



सत्यमेव जयते

FINANCE ACCOUNTS VOLUME - I

2019 – 20



लोकहितार्थ सत्यनिष्ठा
Dedicated to Truth in Public Interest



GOVERNMENT OF KARNATAKA

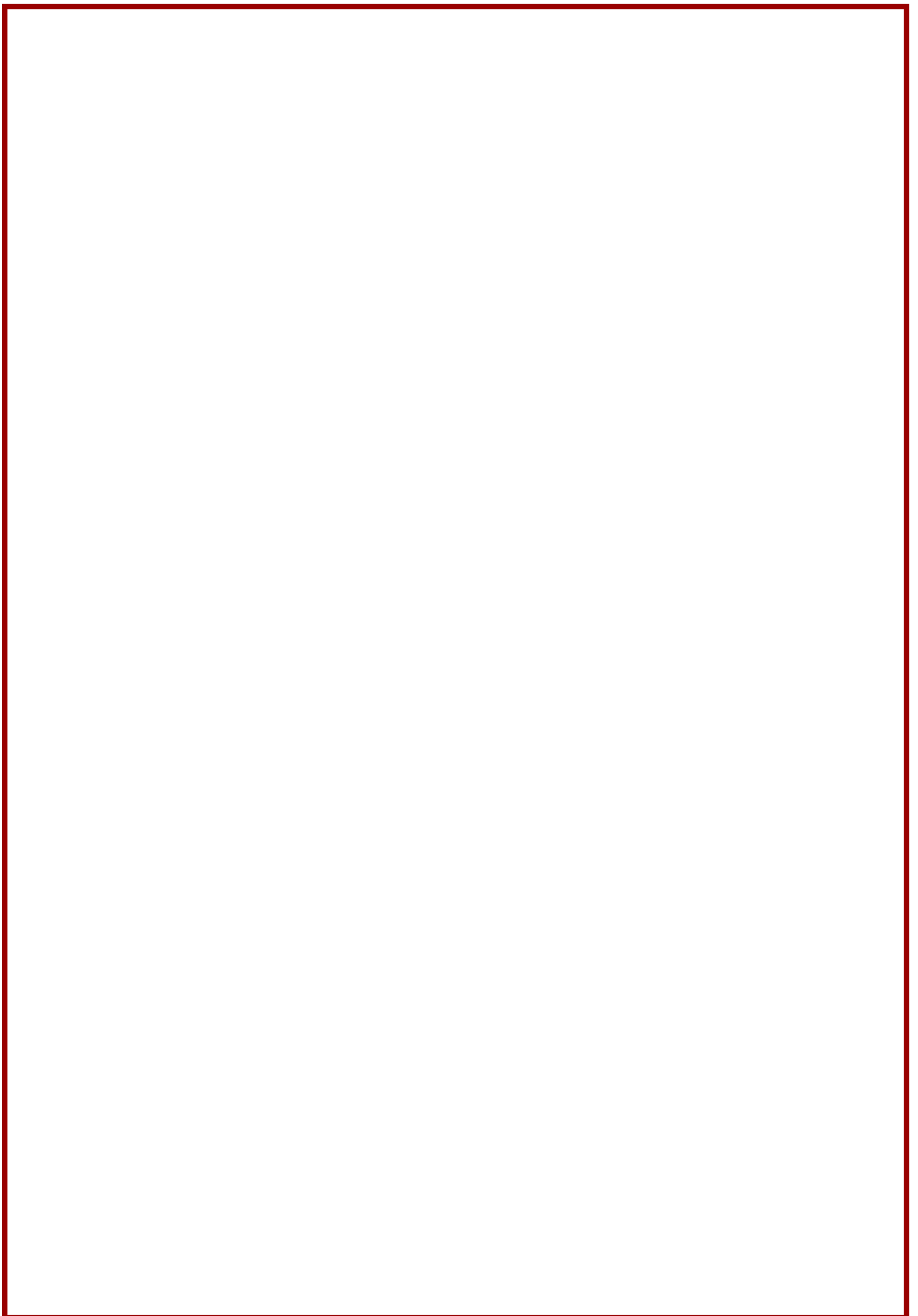



सत्यमेव जयते

FINANCE ACCOUNTS VOLUME - I 2019 – 20



लोकहितार्थं सत्यनिष्ठा
Dedicated to Truth in Public Interest



GOVERNMENT OF KARNATAKA

TABLE OF CONTENTS

Statement/ Appendix Reference	Particulars	Reference to page
	Volume I	
	• Certificate of the Comptroller and Auditor General of India	iv
	• Guide to the Finance Accounts	viii
Statement No.1	Statement of Financial Position	2
Statement No.2	Statement of Receipts and Disbursements	4
	Annexure A. Cash Balances and Investments of Cash Balances	6
Statement No.3	Statement of Receipts (Consolidated Fund)	10
Statement No.4	Statement of Expenditure (Consolidated Fund)	16
Statement No.5	Statement of Progressive Capital Expenditure	24
Statement No.6	Statement of Borrowings and Other Liabilities	31
Statement No.7	Statement of Loans and Advances given by the Government	37
Statement No.8	Statement of Investments of the Government	42
Statement No.9	Statement of Guarantees given by the Government	44
Statement No.10	Statement of Grants-in-Aid given by the Government	46
Statement No.11	Statement of Voted and Charged Expenditure	47
Statement No.12	Statement on Sources and Application of funds for expenditure other than on Revenue Account	48
Statement No.13	Summary of Balances under Consolidated Fund, Contingency Fund and Public Account	52
	• Notes to Accounts	58

TABLE OF CONTENTS

Statement/ Appendix Reference	Particulars	Reference to page
	Volume II Part - I	
Statement No.14	Detailed Statement of Revenue and Capital Receipts by Minor Heads	106
Statement No.15	Detailed Statement of Revenue Expenditure by Minor Heads	128
Statement No.16	Detailed Statement of Capital Expenditure by Minor Heads and Sub-heads	182
Statement No.17	Detailed Statement of Borrowings and other Liabilities	268
Statement No.18	Detailed Statement on Loans and Advances given by the Government	284
Statement No.19	Detailed Statement of Investments of the Government	304
Statement No.20	Detailed Statement of Guarantees given by the Government	336
Statement No.21	Detailed Statement on Contingency Fund and Other Public Account Transactions	346
Statement No.22	Detailed Statement on Investment of Earmarked Balances	360

TABLE OF CONTENTS		
Statement/ Appendix Reference	Particulars	Reference to page
	Part - II Appendices	
Appendix I	Comparative Expenditure on Salary	366
Appendix II	Comparative Expenditure on Subsidy	372
Appendix III	Grants-in-Aid/Assistance given by the State Government (Institution-wise and Scheme-wise)	384
Appendix IV	Details of Externally Aided Projects	422
Appendix V	Expenditure on Schemes	
	A. Central Schemes (Centrally Sponsored Schemes and Central Schemes)	432
	B. State Schemes	437
Appendix VI	Direct Transfer of Central Scheme Funds to Implementing Agencies in the State (Funds routed outside State Budget) (Unaudited Figures)	438
Appendix VII	Acceptance and Reconciliation of Balances	439
Appendix VIII	(i) Financial Results of Irrigation Works	443
	(ii) Financial Results of Electricity Schemes	444
Appendix IX	Statement of Commitments on Incomplete Public Works Contracts as on 31 March 2020	447
Appendix X	Maintenance Expenditure with Segregation of Salary and non-salary portion	615
Appendix XI	Major Policy Decisions during the year or New Schemes Proposed in the Budget	622
Appendix XII	Committed Liabilities of the Government	638
Appendix XIII	Statements of Items for which allocation of balances as a result of Re-Organisation of States has not been finalised	639

~~~

## **Certificate of the Comptroller and Auditor General of India**

This compilation containing the **Finance Accounts** of the Government of Karnataka for the year ending 31 March 2020 presents the financial position along with accounts of the receipts and disbursements of the Government for the year. These accounts are presented in two volumes, Volume I contains the consolidated position of the state of Finances and Volume-II depicts the Accounts in detail. The Appropriation Accounts of the Government for the year for Grants and Charged Appropriations are presented in a separate compilation.

The Finance Accounts have been prepared under my supervision in accordance with the requirements of the Comptroller and Auditor General's (Duties, Powers and Conditions of Service) Act, 1971 and have been compiled from the initial and subsidiary accounts rendered by the treasuries, offices, and departments responsible for the keeping of such accounts functioning under the control of the Government of Karnataka and the statements received from the Reserve Bank of India. Statements (No. 7 Section 3, 9, 17 – Annexure B to D, 19 and 20) and Appendices (VII, VIII, IX, XI, XII and XIII) in this compilation have been prepared directly from the information received from the Government of Karnataka/ Corporations/ Companies/ Societies who are responsible to ensure the correctness of such information.

The treasuries, offices and/or departments functioning under the control of the Government of Karnataka are primarily responsible for preparation and correctness of the initial and subsidiary accounts as well as ensuring the regularity of transactions in accordance with the applicable laws, standards, rules and regulations relating to such accounts and transactions. I am responsible for preparation and submission of Annual Accounts to the State Legislature. My responsibility for the preparation of Accounts is discharged through the office of the Principal Accountant General (Accounts & Entitlement) Karnataka. The audit of



these accounts is independently conducted through the office of the Principal Accountant General (Audit - I) Karnataka in accordance with the requirements of Articles 149 and 151 of the Constitution of India and the Comptroller and Auditor General's (Duties, Powers and Conditions of Service) Act 1971, for expressing an opinion on these Accounts based on the results of such audit. These offices are independent organisations with distinct cadres, separate reporting lines and management structure.

The audit was conducted in accordance with the Auditing Standards generally accepted in India. These Standards require that we plan and perform the audit to obtain reasonable assurance that the accounts are free from material misstatement. The audit includes examination, on a test basis, of evidence relevant to the amounts and disclosures in the financial statements.

On the basis of the information and explanations that my officers required and have obtained and according to the best of my information as a result of test audit of the accounts and on consideration of explanations given, I certify that, to the best of my knowledge and belief, the Finance Accounts read with the explanatory 'Notes to Accounts' give a true and fair view of the financial position and the receipts and disbursements of the Government of Karnataka for the year 2019-20.

Points of interest arising from study of these accounts as well as test audit conducted during the year or earlier years are contained in my Financial, Compliance and Performance Audit Reports on the Government of Karnataka being presented separately for the year ended 31 March 2020.

## **Emphasis of Matter**

I would draw attention to the following significant issue, which is important from the point of view of accuracy, transparency and completeness of the accounts and maintaining legislative financial control over public finances.

### **Personal Deposit (PD) Accounts**

Article 286A of the Karnataka Financial Code stipulates that unspent balances under Personal Deposit (PD) Account created by debit to the Consolidated Fund should be closed at the end of the financial year. At the end of 31 March 2020, there were 76 PD Accounts with an unspent balance of ₹4,421.56 crore (Major Head 8443-00-106), which were not closed. Out of this unspent balance of ₹4,421.56 crore, ₹2,741.52 crore of the scheme funds were lying unspent for a period more than three years. PD accounts were not closed at the end of the year as required under Article 286A of the Karnataka Financial Code. Such practices violate legislative intent, which is to ensure that funds approved by it for the financial year are spent during the financial year itself. Further, not transferring the unspent balance lying in PD Accounts to the Consolidated Fund of the State before the closure of the financial year entails the risk of misuse of public funds, fraud and misappropriation.

The audit observation on the above issue has been detailed in the State Finances Audit Report for the year ended March 2020.



**(Girish Chandra Murmu)**

**Comptroller and Auditor General of India**

**Date:** 11 FEB 2021

**Place:** New Delhi

**GUIDE TO THE FINANCE  
ACCOUNTS**

**A. Broad overview of the structure of Government accounts**

1. The Finance Accounts of the State of Karnataka present the accounts of receipts and outgoings of the Government for the year, together with the financial results disclosed by the Revenue and Capital accounts, the accounts of the Public Debt and the liabilities and assets of the State Government as worked out from the balances recorded in the accounts.

2. The Accounts of the Government are kept in three parts:

**Part I: The Consolidated Fund:** This Fund comprises all revenues received by the State Government, all loans raised by the State Government (market loans, bonds, loans from the Central Government, loans from Financial Institutions, Special Securities issued to National Small Savings Fund, etc.), Ways and Means advances extended by the Reserve Bank of India and all moneys received by the State Government in repayment of loans. No moneys can be appropriated from this Fund except in accordance with law and for the purposes and in the manner provided by the Constitution of India. Certain categories of expenditure (e.g., salaries of Constitutional authorities, loan repayments etc.), constitute a charge on the Consolidated Fund of the State (*Charged* expenditure) and are not subject to vote by the Legislature. All other expenditure (*Voted* expenditure) is voted by the Legislature.

The Consolidated Fund comprises two sections: Revenue and Capital (including Public Debt, Loans & Advances). These are further categorised under 'Receipts' and 'Expenditure'. The Revenue Receipts section is divided into three sectors, viz., 'Tax Revenue', 'Non Tax Revenue' and 'Grants-in-Aid and Contributions'. These three sectors are further divided into sub-sectors like 'Taxes on Income and Expenditure', 'Fiscal Services', etc. The Capital Receipts section does not contain any sectors or sub-sectors. The Revenue Expenditure section is divided into four sectors, viz., 'General Services', 'Social Services', 'Economic Services' and 'Grants-in-Aid and Contributions'. These sectors in the Revenue Expenditure section are further divided into sub-sectors like, 'Organs of State', 'Education, Sports, Art and Culture' etc. The Capital Expenditure section is sub-divided into seven sectors, viz., 'General Services', 'Social Services', 'Economic Services', 'Public Debt', 'Loans and Advances', 'Inter-State Settlement' and 'Transfer to Contingency Fund'.

**Part II: The Contingency Fund:** This Fund is in the nature of an imprest which is established by the State Legislature by law, and is placed at the disposal of the Governor to enable advances to be made for meeting unforeseen expenditure pending authorisation of such expenditure by the State Legislature. The fund is recouped by debiting the expenditure to the concerned functional major head relating to the Consolidated Fund of the State. The corpus of Contingency Fund of the Government of Karnataka for 2019-20 is ₹80.00 crore.

**Part III: The Public Account:** All other public moneys received by or on behalf of the Government, where the Government acts as a banker or trustee, are credited to the Public Account. The Public Account includes repayables like Small Savings and Provident Funds, Deposits (bearing interest and not bearing interest), Advances, Reserve Funds (bearing interest and not bearing interest), Remittances and Suspense heads (both of which are transitory heads, pending final booking). The net cash balance available with the Government is also included under the Public Account. The Public Account comprises six sectors, viz., ‘Small Savings, Provident Funds etc.’, ‘Reserve Funds’, ‘Deposit and Advances’, ‘Suspense and Miscellaneous’, ‘Remittances’, and ‘Cash Balance’. These sectors are further sub-divided into sub-sectors. The Public Account is not subject to the vote of the Legislature.

3. Government accounts are presented under a six tier classification, viz., Major Heads (four digits), Sub-Major Heads (two digits), Minor Heads (three digits), Sub-Heads (one digit), Detailed Heads (two digits), and Object Heads (three digits). Major Heads represent functions of Government, Sub- Major Heads represent sub-functions, Minor Heads represent programmes/activities, Sub-Heads represent schemes, Detailed Heads represent sub-schemes, and Object Heads represent purpose/ object of expenditure.

4. The main unit of classification in accounts is the Major Head which contains the following coding pattern (according to the List of Major and Minor Heads corrected upto 31 March 2019)

|              |                                                               |
|--------------|---------------------------------------------------------------|
| 0005 to 1606 | Revenue Receipts                                              |
| 2011 to 3606 | Revenue Expenditure                                           |
| 4000         | Capital Receipts                                              |
| 4046 to 7810 | Capital Expenditure (including Public Debt, Loans & Advances) |
| 7999         | Appropriation to the Contingency Fund                         |
| 8000         | Contingency Fund                                              |
| 8001 to 8999 | Public Account                                                |

---



---

**Guide to the Finance Accounts – contd.**

---



---

5. The Finance Accounts, generally (with some exceptions), depict transactions upto the Minor Head. The figures in the Finance Accounts are depicted at net level, i.e., after accounting for recoveries as reduction of expenditure. This treatment is different from the depiction in the Demands for Grants presented to the Legislature and in the Appropriation Accounts, where, expenditure is depicted at the gross level.

6. A pictorial representation of the structure of accounts is given below:

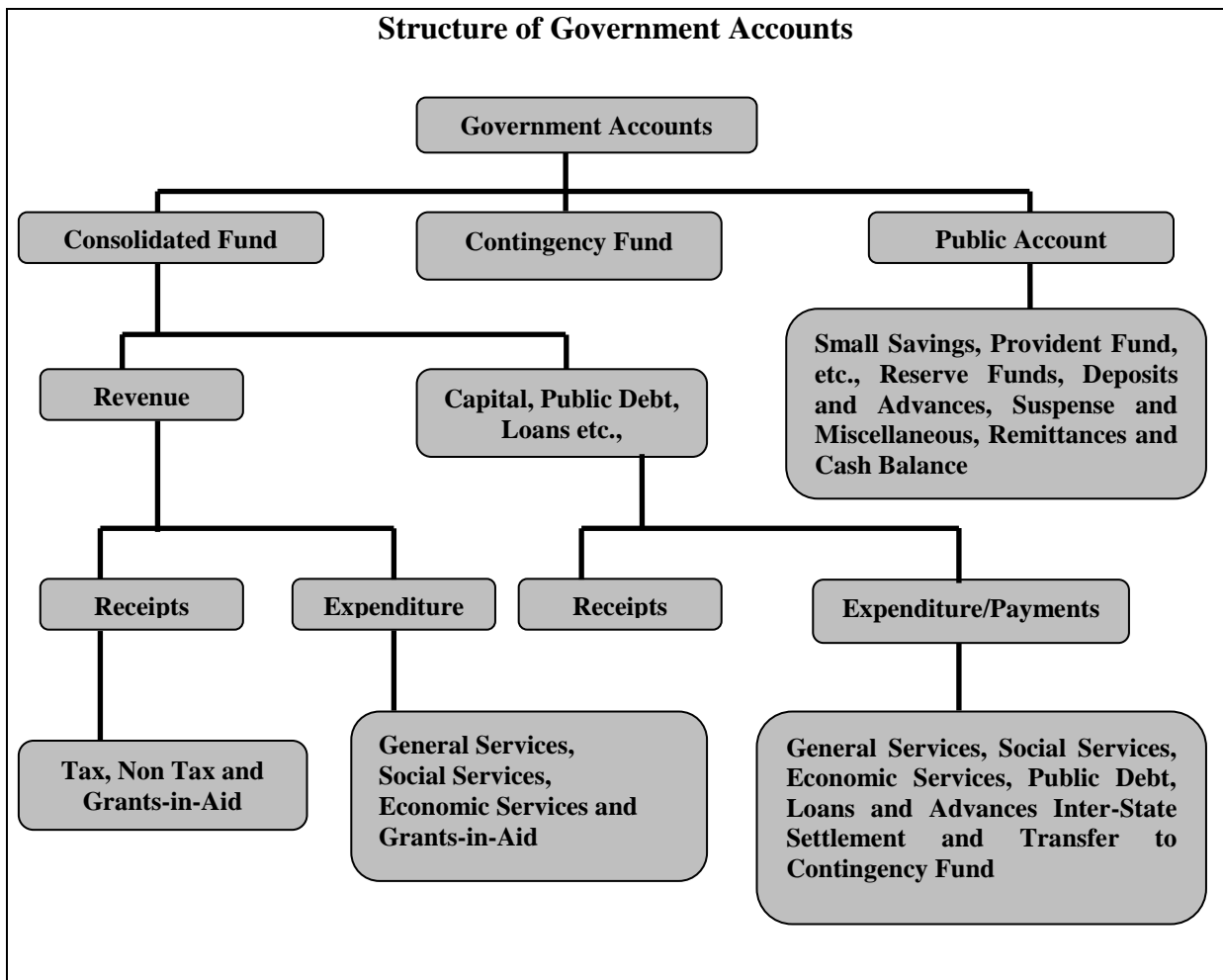

**B. What the Finance Accounts contain**

The Finance Accounts are presented in two volumes.

**Volume I** contains the Certificate of the Comptroller and Auditor General of India, the Guide to the Finance Accounts, 13 statements which give summarised information on the financial position and transactions of the State Government for the current financial year,

---

## Guide to the Finance Accounts – contd.

---

Notes to Accounts and annexure to the Notes to Accounts. Description of the 13 statements in **Volume I** are given below:

- 1. Statement of Financial Position:** This statement depicts the cumulative figures of assets and liabilities of the State Government, as they stand at the end of the year, and as compared to the position at the end of the previous year.
- 2. Statement of Receipts and Disbursements:** This statement depicts all receipts and disbursements of the State Government during the year in all the three parts in which Government accounts are kept, viz., the Consolidated Fund, Contingency Fund and Public Account. In addition, it contains an annexure, showing alternative depiction of Cash Balances (including investments) of the Government. The Annexure also depicts the Ways and Means position of the Government in detail.
- 3. Statement of Receipts (Consolidated Fund):** This statement comprises revenue and capital receipts and borrowings and repayments of the loans given by the State Government. This statement corresponds to detailed statements 14, 17 and 18 in Part I Volume II of the Finance Accounts.
- 4. Statement of Expenditure (Consolidated Fund):** In departure from the general depiction of the Finance Accounts up to the Minor Head level, this statement gives details of expenditure by nature of activity (objects of expenditure) also. This statement corresponds to detailed statements 15, 16, 17 and 18 in Part I Volume II.
- 5. Statement of Progressive Capital Expenditure:** This statement corresponds to the detailed statement 16 in Part I Volume II.
- 6. Statement of Borrowings and Other Liabilities:** Borrowings of the Government comprise market loans raised by it (Internal Debt) and Loans and Advances received from the Government of India. 'Other Liabilities' comprise 'Small Savings, Provident Funds etc.', 'Reserve Funds' and 'Deposits'. This statement also contains a note on service of debt, and corresponds to the detailed Statement 17 in Part I Volume II.
- 7. Statement of Loans and Advances given by the Government:** This statement depicts all loans and advances given by the State Government to various categories of loanees like Statutory Corporations, Government Companies, Autonomous and Other Bodies/Authorities and recipient individuals (including Government servants). This statement corresponds to the detailed statement 18 in Part I Volume II.

- 8. Statement of Investments of the Government:** This statement depicts investments of the State Government in the equity capital of Statutory Corporations, Government Companies, other Joint Stock Companies, Cooperative institutions and Local Bodies. This statement corresponds to the detailed statement 19 in Part I Volume II.
- 9. Statement of Guarantees given by the Government:** This statement summarises the guarantees given by the State Government on repayment of principal and interest on loans raised by Statutory Corporations, Government Companies, Local Bodies and Other institutions. This statement corresponds to the detailed statement 20 in Part I Volume II.
- 10. Statement of Grants-in-Aid given by the Government:** This statement depicts all Grants-in-Aid given by the State Government to various categories of grantees like Statutory Corporations, Government Companies, Autonomous and Other Bodies/ Authorities and individuals. Appendix III provides details of the recipient institutions.
- 11. Statement of Voted and *Charged* Expenditure:** This statement assists in the agreement of the net figures appearing in the Finance Accounts with the gross figures appearing in the Appropriation Accounts.
- 12. Statement on Sources and Application of Funds for Expenditure other than on Revenue Account:** This statement is based on the principle that revenue expenditure is expected to be defrayed from revenue receipts, while capital expenditure of the year is met from revenue surplus, net credit balances in the public account, cash balance at the beginning of the year and borrowings.
- 13. Summary of balances under Consolidated Fund, Contingency Fund and Public Account:** This statement assists in proving the accuracy of the accounts. The statement corresponds to the detailed statement 14, 15, 16, 17, 18 and 21 in Part I Volume II.



**Volume II of the Finance Accounts contains two parts – 9 detailed statements in Part I and 13 Appendices in Part II.**

**Part I of Volume II**

- 14. Detailed Statement of Revenue and Capital Receipts by Minor Heads:** This statement corresponds to the summary statement 3 in Volume I of the Finance Accounts.
- 15. Detailed Statement of Revenue Expenditure by Minor Heads:** This statement, which corresponds to the summary statement 4 in Volume I, depicts the revenue expenditure of the State Government under State Fund Expenditure, Central Assistance (including Centrally Sponsored Schemes and Central Schemes), *Charged* and Voted expenditure are exhibited distinctly.
- 16. Detailed Statement of Capital Expenditure by Minor Heads and Subheads:** This statement, which corresponds to the summary statement 5 in Volume I, depicts the capital expenditure (during the year and cumulatively) of the State Government under State Fund Expenditure, Central Assistance (including Centrally Sponsored Schemes and Central Schemes), *Charged* and Voted expenditure are exhibited distinctly. In addition to representing details of capital expenditure at Minor Head level, in respect of significant schemes, this statement depicts details at Sub-head levels also.
- 17. Detailed Statement of Borrowings and Other Liabilities:** This statement, which corresponds to the summary statement 6 in Volume I contains details of all loans raised by the State Government (Market Loans, Bonds, Loans from the Central Government, Loans from Financial Institutions, Special Securities issued to National Small Savings Fund, etc.), and Ways and Means advances extended by the Reserve Bank of India. This statement presents the information on loans under 4 categories: (a) details of individual loans; (b) Maturity Profile, i.e., amounts payable in respect of each category of loans in different years; (c) Interest rate profile of outstanding loans and annexure depicting Market Loans and (d) Off-Budget Borrowings of the State as an additional disclosure.

- 18. Detailed Statement on Loans and Advances given by the Government:** This statement corresponds to the summary statement 7 in Volume I.
- 19. Detailed Statement of Investments of the Government:** This statement depicts details of investments entity wise and Major and Minor Head wise details of discrepancies, if any, between Statements 16 and 19. This statement corresponds to Statement 8 in Volume I.
- 20. Detailed Statement of Guarantees given by the Government:** This statement depicts entity wise details of Government Guarantees. This statement corresponds to Statement 9 in Volume I.
- 21. Detailed Statement on Contingency Fund and Other Public Account Transactions:** This statement depicts at Minor Head level the details of un-recouped amounts under Contingency Fund, consolidated position of Public Accounts transactions during the year, and outstanding balances at the end of the year.
- 22. Detailed Statement on Investment of Earmarked Balances:** This statement depicts details of investments from the Reserve Funds and Deposits (Public Account).

## **Part II of Volume II**

**Part II contains 13 Appendices** on various items including salaries, subsidies, grants-in-aid, externally aided projects, scheme wise expenditure under State Fund Expenditure, Central Assistance (including Centrally Sponsored Schemes and Central Schemes), in respect of major Central Schemes and State Schemes, etc. These details are present in the accounts at sub head level or below (i.e. below Minor Head levels) and so are not generally depicted in the Finance accounts. A detailed list of Appendices appears at the ‘Table of Contents’ in Volume I and II. The statements read with the Appendices give a complete picture of the state of finances of the State Government.

## **C. Ready Reckoner**

The section below links the summary statements appearing in Volume I with the detailed statements and appendices in Volume II.

---

**Guide to the Finance Accounts – contd.**

---

(Appendices which do not have a direct link with the Summary Statements are not shown below).

| Parameter                                                             | Summary Statements<br>(Volume I) | Detailed Statements<br>(Volume II) | Appendices                                                   |
|-----------------------------------------------------------------------|----------------------------------|------------------------------------|--------------------------------------------------------------|
| <b>Revenue Receipts (including Grants received), Capital Receipts</b> | 2, 3                             | 14                                 | ...                                                          |
| <b>Revenue Expenditure</b>                                            | 2, 4                             | 15                                 | I (Salary),<br>II (Subsidy)                                  |
| <b>Grants-in-Aid given by the Government</b>                          | 2, 10                            | ...                                | III (Grants-in-Aid)                                          |
| <b>Capital expenditure</b>                                            | 1, 2, 4, 5, 12                   | 16                                 | I (Salary)                                                   |
| <b>Loans and Advances given by the Government</b>                     | 1, 2, 7                          | 18                                 | ...                                                          |
| <b>Debt Position/Borrowings</b>                                       | 1, 2, 6                          | 17                                 | ...                                                          |
| <b>Investments of the Government in Companies, Corporations etc</b>   | 8                                | 19                                 | ...                                                          |
| <b>Cash</b>                                                           | 1, 2, 12, 13                     | ...                                | ...                                                          |
| <b>Balances in Public Account and Investments thereof</b>             | 1, 2, 12, 13                     | 21, 22                             | ...                                                          |
| <b>Guarantees</b>                                                     | 9                                | 20                                 | ...                                                          |
| <b>Schemes</b>                                                        |                                  |                                    | IV (Externally Aided Projects),<br>V (Expenditure on Scheme) |

#### **D. Periodical adjustments and Book Adjustments**

Certain transactions that appear in the accounts do not involve actual movement of cash at the time of booking. Some of these transactions take place at the level of the account rendering units (e.g. treasuries, divisions etc.) themselves. For instance, transactions involving adjustment of all deductions (GPF, recoveries of advances given etc.) from salaries are recorded by debiting functional major heads (pertaining to the concerned department) by book adjustment to revenue receipts/loans/public account. Similarly 'Nil' bills where moneys transferred between the Consolidated Fund and Public Account represent non-cash transactions occurring at the level of the accounts rendering units.

In addition of the above the Principal Accountant General/Accountant General (A&E) carries out periodical adjustments and book adjustments of the following nature in the

accounts of the State Government, details of which appear in Annexure to Notes to Accounts (Volume I) and footnotes to the relevant statements.

Examples of periodical adjustments and book adjustments are given below:

(1) Creation of funds/adjustment of contribution to Funds in Public Account by debit to Consolidated Fund e.g., State Disaster Response Fund, Central Road Fund, Reserve Funds, Sinking Fund, etc.

(2) Crediting of deposit heads of accounts in Public Account by debit to Consolidated Fund.

(3) Annual adjustment of interest on General Provident Fund (GPF) and State Government Group Insurance Scheme where interest is adjusted by debiting Major Head 2049 – Interest and crediting Major Head 8009 – State Provident Fund and Major Head 8011 – Insurance and Pension Fund.

(4) Adjustment of Debt waiver under the scheme of Government of India based on the recommendations of the Central Finance Commissions. These adjustments (where Central loans are written off by crediting Major Head 0075 – Miscellaneous General Services by contra entry in the Major Head 6004 – Loans and Advances from the Central Government) impact both Revenue Receipts and Public Debt heads.

**E. Rounding:**

Difference of ₹0.01 lakh/crore wherever occurring, is due to rounding.

~ ~ ~

# STATEMENTS

## STATEMENT NO.1 - STATEMENT OF FINANCIAL POSITION

| ASSETS <sup>(1)</sup>                                                | <i>Reference (Sl. No.)</i> |                        | <i>As at</i>                      | <i>As at</i>         |
|----------------------------------------------------------------------|----------------------------|------------------------|-----------------------------------|----------------------|
|                                                                      | <i>Notes to</i>            | <i>Statement/</i>      | <i>31 March 2020</i>              | <i>31 March 2019</i> |
| (1)                                                                  | (2)                        | (3)                    | <i>(₹ in crore)</i>               |                      |
| (1)                                                                  | (2)                        | (3)                    | (4)                               | (5)                  |
| <b>Cash</b>                                                          |                            | Annexure to Stt. 2     | <b>3,44,63.13</b>                 | <b>2,20,03.87</b>    |
| (i) Cash in Treasuries and Local Remittances                         |                            | Annexure to Stt. 2, 21 | 0.01                              | 0.01                 |
| (ii) Departmental Balances                                           |                            | Annexure to Stt. 2, 21 | 2.09                              | 2.09                 |
| (iii) Permanent Cash Imprest                                         |                            | Annexure to Stt. 2, 21 | 2.18                              | 1.87                 |
| (iv) Cash Balance Investments account                                |                            | Annexure to Stt. 2,    | 1,36,34.21                        | 51,39.28             |
| (v) Deposits with Reserve Bank                                       | Para 2 (vii)               | Annexure to Stt. 2, 22 | 16,59.20                          | 9,89.96              |
| (vi) Investment from Earmarked Funds                                 |                            | Annexure to Stt. 2, 22 | 1,91,65.44                        | 1,58,70.66           |
| <b>Capital Expenditure</b>                                           |                            | Stt. 5, 16             | <b>30,57,98.20</b> <sup>(#)</sup> | <b>27,02,69.76</b>   |
| (i) Investments in shares of Companies, Corporations etc.            |                            | Stt. 8, 19             | 6,78,16.71 <sup>(a)</sup>         | 6,65,18.28           |
| (ii) Other Capital expenditure                                       |                            | Stt. 16                | 23,79,81.49 <sup>(b)</sup>        | 20,37,51.48          |
| <b>F. Loans and Advances</b>                                         | Para 3 (iii)               | Stt. 7, 18             | <b>2,88,47.23</b>                 | <b>2,49,80.59</b>    |
| <b>Contingency Fund (un-recouped)</b>                                |                            | Stt. 21                | ...                               | ...                  |
| <b>K. (c) Advances</b>                                               |                            | Stt. 21                | <b>6.94</b>                       | <b>6.94</b>          |
| <b>L. Suspense and Miscellaneous Balances</b>                        | Para 3 (xii)               |                        | ...                               | ...                  |
| <b>M. Remittances</b>                                                | Para 3 (xii)               | Stt. 21                | <b>10,37.95</b>                   | <b>6,90.50</b>       |
| <b>Cumulative excess of expenditure over receipts</b> <sup>(2)</sup> |                            |                        | ...                               | ...                  |
| <b>Total</b>                                                         |                            |                        | <b>37,01,53.45</b>                | <b>31,79,51.66</b>   |

1. The figures of assets and liabilities are cumulative figures. Please also see note 1 (ii) of 'Notes to Accounts'.

2. The cumulative excess of 'Receipts over Expenditure' or 'Expenditure over Receipts' is different from and not the Fiscal/ Revenue Deficit for the current year. This represents the cumulative excess of Receipts over Expenditure or Expenditure over Receipts under the heads of accounts closed to Government Accounts excluding the expenditure on Capital Outlay.

(a) Balance to the end of 2019-20 decreased proforma by ₹8,85.70 crore due to conversion of Investment into Capital expenditure in respect of KRDCCL pertaining to 2014-15.

(b) Balance to the end of 2019-20 increased proforma by ₹8,85.70 crore due to the reason stated at (a) above.

(#) Refer Explanatory Note No 2 under Statement No 5.

**STATEMENT NO.1 - STATEMENT OF FINANCIAL POSITION – conclud.**

| <i>LIABILITIES</i> <sup>(1)</sup>                                    | <i>Reference (Sl. No.)</i> |                            | <i>As at</i>               | <i>As at</i>         |
|----------------------------------------------------------------------|----------------------------|----------------------------|----------------------------|----------------------|
|                                                                      | <i>Notes to Accounts</i>   | <i>Statement/ Appendix</i> | <i>31 March 2020</i>       | <i>31 March 2019</i> |
| (1)                                                                  | (2)                        | (3)                        | <i>(₹ in crore)</i>        |                      |
|                                                                      |                            |                            | (4)                        | (5)                  |
| <b>Borrowings (Public Debt)</b>                                      |                            | 6, 17                      | <b>23,42,45.42</b>         | <b>19,39,66.80</b>   |
| (i) Internal Debt of the State Government                            |                            | 6, 17                      | 22,03,36.92 <sup>(a)</sup> | 17,93,09.31          |
| (ii) Loans and Advances from the Central Government                  |                            | 6, 17                      | 1,39,08.50                 | 1,46,57.49           |
| Pre 1984-85 Loans                                                    |                            | 6, 17                      | 0.07                       | 0.07                 |
| Non-Plan Loans                                                       |                            | 6, 17                      | 35.33                      | 40.37                |
| Loans for State Plan Schemes                                         |                            | 6, 17                      | 98,20.72                   | 1,12,41.18           |
| Loans for Central Plan Schemes <sup>(2)</sup>                        |                            | 6, 17                      | 7.89                       | 6.56                 |
| Loans for Centrally Sponsored Plan Schemes <sup>(2)</sup>            |                            | 6, 17                      | (-)18.25                   | (-)18.25             |
| Other Loans for States                                               |                            | 6, 17                      | 40,62.74                   | 33,87.56             |
| <b>Contingency Fund</b>                                              |                            | 21                         | <b>80.00</b>               | <b>80.00</b>         |
| <b>Liabilities in Public Account</b>                                 |                            |                            | <b>10,96,34.36</b>         | <b>9,89,40.66</b>    |
| (i) I. Small Savings, Provident Funds, etc.                          |                            | 17, 21                     | 3,51,79.15                 | 3,10,23.42           |
| (ii) J. Reserve Funds <sup>(3)</sup>                                 | Para 3 (vii), (x)          | 21                         | 3,75,99.04                 | 3,28,71.47           |
| (iii) K. Deposits <sup>(4)</sup>                                     |                            | 21                         | 3,15,59.22                 | 2,83,85.41           |
| (iv) L. Suspense and Miscellaneous Balances <sup>(5)</sup>           | Para 3 (xii)               | 21                         | 52,96.95                   | 66,60.36             |
| (v) M. Remittances                                                   | Para 3 (xii)               |                            | ...                        | ...                  |
| <b>Cumulative excess of receipts over expenditure</b> <sup>(6)</sup> |                            |                            | <b>2,61,93.67</b>          | <b>2,49,64.20</b>    |
| <b>Total</b>                                                         |                            |                            | <b>37,01,53.45</b>         | <b>31,79,51.66</b>   |

1. The Figures of Assets and Liabilities are cumulative figures. Liabilities shown above do not include the amount of off budget borrowings (₹1,81,02.82 crore) reported by the Government of Karnataka. Please refer Paragraph of (xxvi) (b) 'Notes to Accounts'.

2. Adverse balances are due to the reasons explained in Statement No.6 at footnote (a) on Page No.31.

3. Gross balances under J. Reserve Funds are shown here. The investment out of J. Reserve Funds is included in the Assets side under 'Investment from Earmarked Funds'.

4. Gross balance under K (a) – Deposits bearing Interest and K (b) – Deposits not bearing Interest are shown here. The investment out of K. Deposits is included in the Assets side under 'Investment from Earmarked Funds'.

5. In this statement the line item 'Suspense and Miscellaneous Balances' does not include Cash Balance Investment Account, Department Balances and Permanent Cash Imprest which is included separately above (Assets side), though the later forms part of this sector elsewhere in these Accounts. Correspondingly, the total amount shown against Public Account differs from that shown elsewhere in these Accounts.

6. The Cumulative excess of receipts over expenditure is arrived as under:

|                                                                                             |                           |
|---------------------------------------------------------------------------------------------|---------------------------|
| Cumulative excess of expenditure over receipts in Government account as in Statement No.13. | 27,96,04.53               |
| <b>Less: Cumulative expenditure on Capital Outlay as indicated under Assets above</b>       | <u>30,57,98.20</u>        |
|                                                                                             | <b>(-) 2,61,93.67 (*)</b> |

(a) This includes an amount of ₹3,10.49 crore being ways and Means advances availed during 2019-20.

~~~~~

STATEMENT NO. 2 - STATEMENT OF RECEIPTS AND DISBURSEMENTS

(1)	<i>Receipts</i>		<i>Disbursements</i>		
	2019-20	2018-19	2019-20	2018-19	
	<i>(₹ in crore)</i>		<i>(₹ in crore)</i>		
(2)	(3)	(4)	(5)	(6)	
Part-I Consolidated Fund					
Section-A: Revenue					
Revenue Receipts <i>(Ref Statement 3 &14)</i>	17,54,42.79	16,49,78.66	Revenue Expenditure <i>(Ref Statement 4-A,4-B&15)</i>	17,42,57.40	16,42,99.85
Tax Revenue <i>(Raised by the State)</i> <i>(Ref Statement 3&14)</i>	10,23,62.79	9,68,29.71	Salaries ⁽¹⁾	1,45,61.08	1,34,20.67
Non-Tax Revenue <i>(Ref Statement 3 &14)</i>	76,81.47	67,72.87	Subsidies ⁽¹¹⁾	1,75,34.10	1,53,99.80
Interest receipts <i>(Ref Statement 3 &14)</i>	8,94.94	11,12.04	Grants-in-Aid ⁽²⁾ <i>(Ref Statement 4-B, 10, 15 & Appendix III)</i>	4,81,78.17	4,51,77.25
Others ⁽³⁾ <i>(Ref Statement 3 and 14)</i>	67,86.53	56,60.83	General Service	4,00,38.12	3,42,67.32
States Share of Union Taxes/Duties <i>(Ref Statement 3 &14)</i>	3,09,19.00	3,58,94.83	Interest Payment and service of debt ⁽⁴⁾	1,85,19.41 ^(§)	1,54,22.91
			Pension and other retirement benefits	1,84,04.03	1,51,08.63
			Others	31,14.68	37,35.78
			Social Services	2,49,26.12	2,98,18.36
			Economic Services	2,25,95.10	2,07,91.14
Grant-in-Aid and contributions from Central Government <i>(Ref Statement 3&14)</i>	3,44,79.53	2,54,81.25	Compensation and assignment to Local Bodies and PRIs <i>(Ref Statement 4-A)</i>	64,24.71	54,25.31
Revenue Deficit	Revenue Surplus	11,85.39	6,78.81
Section-B: Capital					
Capital Receipts <i>(Ref Statement 3 &14)</i>	45.07	(-) 5.51	Capital Expenditure <i>(Ref Statement 4-A,4-B,5 & 16)</i>	3,55,29.44	3,46,59.32
Miscellaneous Capital Receipts	45.07	(-) 5.51	Salaries ⁽⁵⁾		
			General Services <i>(Ref Statement 4-A, 5 & 16))</i>	7,78.92	8,27.41
			Social Services <i>(Ref Statement 4-A,5 & 16)</i>	91,91,81	97,93.56
			Economic Services ⁽⁵⁾ <i>(Ref Statement 4-A,5 & 16)</i>	2,55,58.71	2,40,38.35
Recoveries of Loans and Advances <i>(Ref Statement 7 & 18)</i>	2,02.44	31.23	Loans and Advances disbursed <i>(Ref Statement 4-A, 7 & 18)</i>	40,69.08	44,87.22
General Services <i>(Ref Statement 7 & 18)</i>	General Services <i>(Ref Statement 4-A, 7 & 18)</i>
Social Services <i>(Ref Statement 7 & 18)</i>	9.44	0.13	Social Services <i>(Ref Statement 4-A, 7 & 18)</i>	10,61.15	24,41.02
Economic Services <i>(Ref Statement 7&18)</i>	1,87.46	24.66	Economic Services <i>(Ref Statement 4-A, 7 & 18)</i>	30,01.89	20,35.12
Others <i>(Ref Statement 7 & 18)</i>	5.54	6.44	Others <i>(Ref Statement 4-A, 7 & 18)</i>	6.04	11.08
Fiscal Deficit	3,81,65.62	3,84,42.01	Fiscal Surplus

(1) Salary, Subsidy and Grants-in-Aid figures summed up across all sectors to present a consolidated figure. The expenditure in this statement under the sectors 'General', 'Social', 'Economic Services' and 'Grants-in-Aid and Contributions' does not include expenditure on salaries, subsidies and Grants-in-Aid (explained in foot Note 2). Salaries include expenditure booked under object heads Pay-Officers, Pay-Staff, Interim Relief, Dearness Allowances, Other Allowance, Medical Allowance and Reimbursement of Medical Expenses' only.

(2) Grants-in-Aid are given to Statutory Corporations, Companies, Autonomous Bodies, Local Bodies etc., by the Government, which is included as a line item above. These grants are distinct from Compensation and Assignment of Taxes, Duties to the Local Bodies, which is depicted as a separate line item 'Compensation and Assignment to Local Bodies and Panchayat Raj Institutes' - Please refer footnote (A) on Page No.23.

(§) Includes Expenditure under object head '241 – Commitment Charges' (₹7.15 crore).

STATEMENT NO. 2 - STATEMENT OF RECEIPTS AND DISBURSEMENTS – conclud.

	<i>Receipts</i>			<i>Disbursements</i>	
	<i>2019-20</i>	<i>2018-19</i>		<i>2019-20</i>	<i>2018-19</i>
	<i>(₹ in crore)</i>			<i>(₹ in crore)</i>	
(1)	(2)	(3)	(4)	(5)	(6)
Public Debt Receipts <i>(Ref Statement 3,6 & 17)</i>	5,04,59.01	4,19,14.06	Repayment of Public Debt <i>(Ref Statement 4-A,6 & 17)</i>	1,01,80.39	1,10,82.62
Internal Debt (Market Loans etc.) ⁽⁶⁾	4,97,83.75	4,04,69.67	Internal Debt (Market Loans etc.) ⁽⁶⁾	87,56.14	97,41.03
Loans from GOI <i>(Ref Statement 3,6 & 17)</i>	6,75.26	14,44.39	Loans from GOI <i>(Ref Statement 4-A, 6 & 17)</i>	14,24.25	13,41.59
Net of Inter – State - Settlement	Net of Inter – State - Settlement
Total Receipts Consolidated Fund <i>(Ref Statement 3)</i>	22,61,49.31	20,69,18.44	Total Expenditure Consolidated Fund <i>(Ref Statement 4)</i>	22,40,36.31	21,45,29.01
Deficit in Consolidated Fund	...	76,10.57	Surplus in Consolidated Fund	21,13.00	...
Part II Contingency Fund					
Contingency Fund⁽⁷⁾ <i>(Ref Statement 21)</i>	Contingency Fund⁽⁷⁾ <i>(Ref Statement 21)</i>
Part III Public Account⁽⁸⁾					
Small savings, Provident Fund, etc. <i>(Ref Statement , 6,17 & 21)</i>	83,30.44	71,35.54	Small Savings, Provident Fund, etc. <i>(Ref Statement 6,17 & 21)</i>	41,74.71	38,43.25
Reserve Funds <i>(Ref Statement 6,17 & 21)</i>	91,25.72	45,47.07	Reserve Funds <i>(Ref Statement 6,17 & 21)</i>	76,92.93	44,19.93
Deposits <i>(Ref Statement 6,17 & 21)</i>	6,06,42.69	5,77,56.86	Deposits <i>(Ref Statement 6,17 & 21)</i>	5,74,68.88	5,46,89.35
Advances <i>(Ref Statement 21)</i>	Advances <i>(Ref Statement 21)</i>
Suspense and Miscellaneous ⁽⁹⁾ <i>(Ref Statement 21)</i>	39,15,88.73	44,73.61.72	Suspense and Miscellaneous ⁽⁹⁾ <i>(Ref Statement 21)</i>	40,14,47.37	44,59,32.59
Remittances <i>(Ref Statement 21)</i>	45.95	36.14	Remittances <i>(Ref Statement 21)</i>	3,93.40	75.45
Total Receipts Public Account <i>(Ref Statement 21)</i>	46,97,33.53	51,68,37.33	Total Disbursements Public Account <i>(Ref Statement 21)</i>	47,11,77.29	50,89,60.57
Deficit in Public Account	14,43.76	...	Surplus in Public Account	...	78,76.76
Opening Cash Balance	9,89.97	7,23.78	Closing Cash Balance⁽¹⁰⁾	16,59.21	9,89.97
Increase in Cash Balance	6,69.24	2,66.19	Decrease in Cash Balance

(3) Includes Dividends and Profits of ₹53.64 crore (Major Head 0050) during the year 2019-20. The details of Non-Tax Revenue are given in Statement No.3.

(4) Payment of interest on 'Off-Budget borrowings' – Please refer Foot Note (A1) (ii) on Page No.23.

(5) Includes Salaries under Capital Expenditure (₹11.65 crore for 2019-20 and ₹16.54 crore for 2018-19).

(6) Includes repayment of ₹16,27.92 crore towards National Small Savings Fund during 2019-20.

(7)	Expenditure debited to Contingency Fund during the current year and not recouped.	Nil
	Expenditure debited to Contingency Fund during the previous year and recouped during the current year:	Nil

(8) For details please refer to Statement No.21 in Part I Volume II.

(9) Excludes Major Head 8675 RBD and includes 'Other Accounts' such as Cash Balance Investment Account (Major Head 8673). The figures may appear huge on account of these other accounts. Details are given in Statement No.21 in Volume II.

(10) The closing cash balance comprises Deposits with the Reserve Bank ₹16,59.20 crore and Remittances in Transit – Local ₹0.01 crore. For details please see Annexure at Page No.6.

(11) Refer to Foot Note of Appendix.2 at Page No.383.

ANNEXURE A. CASH BALANCES AND INVESTMENTS OF CASH BALANCES

<i>Particulars</i>		<i>As on 31 March 2020</i>	<i>As on 31 March 2019</i>
		<i>(₹ in crore)</i>	
(a)	General Cash Balance:		
	1. Cash in Treasuries
	2. Deposits with the Reserve Bank ⁽¹⁾	16,59.20 ⁽⁴⁾	9,89.96
	3. Remittances in Transit – Local	0.01	0.01
	Total (1 to 3)	16,59.21	9,89.97
	4. Investments held in the Cash Balance Investment Account ⁽²⁾	1,36,34.21	51,39.28
	Total (a)	1,52,93.42	61,29.25
(b)	Other Cash Balances and Investments:		
	1. Cash with Departmental Officers	2.09	2.09
	2. Permanent Advances for Contingent expenditure with Departmental Officers	2.18	1.87
	3. Investments of Earmarked Funds ⁽³⁾	1,91,65.44	1,58,70.66
	Total (b)	1,91,69.71	1,58,74.62
	Total (a) and (b)	3,44,63.13	2,20,03.87

Explanatory Notes

(a) Cash and Cash Equivalents: Cash and cash equivalents consist of cash in treasuries and deposits with Reserve Bank of India and Remittances in Transit as detailed above. The balance under the head ‘Deposits with Reserve Bank’ above depicts the combined balance of the Consolidated Fund, Contingency Fund and the Public Account at the end of the year. To arrive at the overall cash position, the cash balances with treasuries, departments and investments out of the cash balances/Earmarked funds etc are added to the balance in ‘Deposits with Reserve Bank of India’.

-
- (1) The balance under the head ‘Deposits with the Reserve Bank’ is arrived at after taking into account the Inter Government Monetary settlements pertaining to transactions of the financial year 2019-20 advised to the Reserve Bank upto 15 April 2020.
- (2) For details please refer explanatory Note.
- (3) Fund-wise break-up of the investment from out of the earmarked balances is given in Statement No.22 in part I volume II.
- (4) There was a difference of ₹16,71.31 crore (Dr.) between the figures reflected in the accounts {₹16,59.20 crore (Dr.)} and that intimated by the Reserve Bank of India {₹12.11 crore (Dr.)} as on March (JE) 2020. The difference is under reconciliation.

**ANNEXURE A. CASH BALANCES AND INVESTMENTS OF CASH BALANCES
– contd.**

(b) **Daily Cash and Cash Equivalents:** Under an agreement with the Reserve Bank of India, the State Government has to maintain a minimum cash balance of ₹2.63 crore with the Bank. If the balance falls below the agreed minimum on any day, the deficiency is made good by taking special and ordinary ways and means advances/overdrafts from time to time.

For arriving at the daily cash balance for the purpose of grant of Ways and Means advances/Overdraft, the RBI evaluates the holdings of the 14 days and 91 days Treasury Bills along with the transactions reported (at RBI counters, Inter-Government transactions and Treasury transactions reported by the agency banks) for the day. To the cash balance so arrived, the maturity of 14 days Treasury Bills if any, is added and excess balance, if any, after maintaining the minimum cash balance is reinvested in Treasury Bills. **If the net cash balance arrived at results in less than the minimum cash balance** or a credit balance and if there are no 14 day Treasury Bills maturing on that day, RBI rediscounts the holdings of the 14 days Treasury Bills and makes good the shortfall. If there is no holding of 14 days Treasury Bills on that day Special Ways and Means advances/Over Draft are granted to the State Government.

(c) **Ways and Means Advances:** The limit for Normal Ways and Means Advances to the State Government was raised from ₹9,37.50 crore during 01 April 2015 to ₹19,85.00 crore with effect from 01 February 2016. The Bank has also agreed to give Special Ways and Means advances against the pledge of Government Securities. The limit of Special Ways and Means advances are revised by the Bank from time to time.

The extent to which the Government maintained the minimum cash balance with the Reserve Bank during 2019-20, is given in the table below:-

(i)	Number of days on which the minimum balance was maintained without taking any advance	364
(ii)	Number of days on which the minimum balance was maintained by taking ordinary ways and means advance	NIL
(iii)	Number of days on which the minimum balance was maintained by taking special ways and means advances	02
(iv)	Number of days on which there was shortfall in minimum balance even after taking the above advances, but no overdraft was taken	NIL
(v)	Number of days on which overdrafts were taken	NIL

**ANNEXURE A. CASH BALANCES AND INVESTMENTS OF CASH BALANCES
– contd.**

Ways and Means Advances (Ordinary and Special) are granted by the Bank upto a limit, mutually agreed upon between the Bank and the Government. The operative limit for normal Ways and Means Advance and limits of Special Ways and Means Advances are fixed by the Reserve Bank of India from time to time. If even after the maximum advance is given, if the balance is below the minimum, the deficit is left uncovered. Overdrafts are given by the Bank, if the State has a minus balance after availing of the maximum advance.

The details of investments held in Cash Balance Investment Account are given below. Interest realized during the year was ₹5,35.10 crore.

<i>(₹ in crore)</i>		
(i)	Government of India Treasury Bills	1,36,33.88
(ii)	Government of India Securities	0.32
(iii)	Other Investments	0.01
	Total	1,36,34.21

The Government of Karnataka had invested in 14 days Treasury Bills and 91 days Treasury Bills. The operative limits of Normal Ways and Means advances and Special Ways and Means Advances, for the year 2019-20 is given in the tables below:

<i>(₹ in crore)</i>	
<i>(1) Limits of Normal Ways and Means advances</i>	
<i>Effective date</i>	<i>Amount</i>
01-04-2019	19,85.00

<i>(2) Limits of Special Ways and Means advances</i>			
<i>Effective date</i>	<i>Amount</i>	<i>Effective date</i>	<i>Amount</i>
01-04-2019	2,96.71	17-10-2019	75,83.70
02-04-2019	3,35.89	24-10-2019	1,03,98.08
03-04-2019	3,12.11	07-11-2019	1,22,74.71
18-04-2019	21,82.66	11-11-2019	1,22,78.03
25-04-2019	35,85.29	14-11-2019	1,22,78.05
09-05-2019	63,91.38	21-11-2019	1,27,48.77
10-05-2019	63,91.85	25-11-2019	1,27,55.34
14-05-2019	63,91.84	26-11-2019	1,27,49.00
15-05-2019	63,91.93	02-12-2019	1,27,58.76
24-05-2019	63,91.94	03-12-2019	1,27,48.98
27-05-2019	63,91.91	05-12-2019	1,27,58.40
03-06-2019	64,01.83	10-12-2019	1,27,58.30
04-06-2019	63,92.35	11-12-2019	1,27,58.10
05-06-2019	63,88.84	17-12-2019	1,27,61.18
06-06-2019	63,98.75	19-12-2019	1,55,76.13

**ANNEXURE A. CASH BALANCES AND INVESTMENTS OF CASH BALANCES
– conclud.**

(₹ in crore)

<i>Effective date</i>	<i>Amount</i>	<i>Effective date</i>	<i>Amount</i>
10-06-2019	64,06.96	26-12-2019	1,79,24.05
11-06-2019	63,98.45	01-01-2020	1,79,44.33
26-06-2019	64,00.17	08-01-2020	1,79,46.30
01-07-2019	63,60.81	09-01-2020	1,79,46.61
02-07-2019	64,02.94	13-01-2020	1,79,46.60
08-07-2019	64,05.00	16-01-2020	1,51,31.50
10-07-2019	64,05.21	23-01-2020	1,23,17.13
11-07-2019	64,06.45	24-01-2020	1,23,17.14
15-07-2019	71,82.06	28-01-2020	1,23,17.12
16-07-2019	71,82.11	31-01-2020	1,23,20.71
18-07-2019	53,11.56	03-02-2020	1,23,22.33
25-07-2019	39,08.93	04-02-2020	1,23,20.67
29-07-2019	39,18.66	06-02-2020	1,04,44.04
30-07-2019	39,09.06	07-02-2020	1,04,45.23
02-08-2019	39,09.13	10-02-2020	1,04,46.77
08-08-2019	11,04.16	15-02-2020	1,04,44.01
14-08-2019	14,32.82	17-02-2020	1,04,46.96
16-08-2019	14,33.03	20-02-2020	85,70.41
20-08-2019	14,33.11	28-02-2020	85,79.16
22-08-2019	28,39.02	03-03-2020	85,79.56
28-08-2019	28,47.70	05-03-2020	67,02.36
03-09-2019	28,48.10	06-03-2020	67,11.64
05-09-2019	47,23.02	13-03-2020	67,12.81
06-09-2019	47,32.29	17-03-2020	67,14.48
13-09-2019	47,33.46	18-03-2020	67,14.39
17-09-2019	47,34.29	19-03-2020	39,00.94
19-09-2019	47,36.13	20-03-2020	39,00.95
20-09-2019	47,36.92	23-03-2020	39,00.91
21-09-2019	47,32.88	24-03-2020	39,03.14
23-09-2019	47,36.29	25-03-2020	39,00.92
24-09-2019	47,36.34	26-03-2020	15,55.14
30-09-2019	47,59.87	27-03-2020	12,27.73
01-10-2019	47,69.61	30-03-2020	9,21.16

During 2019-20, Government of Karnataka has availed Ways and Means advances to the extent of ₹3,10.49 crore during July 2019 with the Reserve Bank of India which has since been repaid.

~~~

**STATEMENT NO. 3 - STATEMENT OF RECEIPTS (CONSOLIDATED FUND)**

**I TAX AND NON-TAX REVENUE**

| <i>Description</i>                                                         | <i>Actuals</i>      |                    |
|----------------------------------------------------------------------------|---------------------|--------------------|
|                                                                            | <i>2019-20</i>      | <i>2018-19</i>     |
|                                                                            | <i>(₹ in crore)</i> |                    |
| <b>(1)</b>                                                                 | <b>(2)</b>          | <b>(3)</b>         |
| <b>A. Tax Revenue</b>                                                      |                     |                    |
| <b>A.1. Own Tax Revenue</b>                                                | <b>10,23,62.79</b>  | <b>9,68,29.71</b>  |
| State Goods and Service Tax <sup>(1)</sup>                                 | 4,21,47.23          | 4,19,56.03         |
| State Excise                                                               | 2,15,83.95          | 1,99,43.93         |
| Taxes on Sales, Trade etc.                                                 | 1,64,24.32          | 1,40,03.06         |
| Stamps and Registration Fees                                               | 1,13,08.34          | 1,07,74.70         |
| Taxes on Vehicles                                                          | 67,62.58            | 65,67.67           |
| Taxes and Duties on Electricity                                            | 26,93.49            | 23,34.08           |
| Other Taxes on Income and Expenditure                                      | 11,40.11            | 10,56.82           |
| Land Revenue                                                               | 2,03.22             | 1,44.07            |
| Other Taxes and Duties on Commodities and Services                         | 33.95               | 21.25              |
| Taxes on Goods and Passengers                                              | 64.70               | 27.92              |
| Taxes on Agricultural Income                                               | 0.90                | 0.18               |
| <b>A.2. Share of net proceeds of Union Taxes and Duties</b>                | <b>3,09,19.00</b>   | <b>3,58,94.83</b>  |
| Corporation Tax                                                            | 1,05,42.17          | 1,24,81.94         |
| Taxes on Income other than Corporation Tax                                 | 82,60.51            | 91,92.40           |
| Central Goods and Service Tax                                              | 87,73.82            | 88,58.76           |
| Customs                                                                    | 19,59.84            | 25,44.18           |
| Union Excise Duties                                                        | 13,62.62            | 16,90.77           |
| Integrated Goods and Service Tax                                           | ...                 | 7,07.00            |
| Service Tax                                                                | ...                 | 3,31.65            |
| Other Taxes on Income and Expenditure                                      | ...                 | 65.01              |
| Other Taxes and Duties on Commodities and Services                         | 19.58               | 18.54              |
| Taxes on Wealth                                                            | 0.46                | 4.58               |
| <b>Total A</b>                                                             | <b>13,32,81.79</b>  | <b>13,27,24.54</b> |
| <b>B. Non-Tax Revenue</b>                                                  |                     |                    |
| Non-Ferrous Mining and Metallurgical Industries                            | 36,29.03            | 30,26.58           |
| Interest Receipts                                                          | 8,94.94             | 11,12.04           |
| Miscellaneous General Services                                             | 3,56.98             | 4,11.00            |
| Medical and Public Health                                                  | 5,99.44             | 3,30.36            |
| Forestry and Wild Life                                                     | 2,66.63             | 3,09.06            |
| Other Administrative Services                                              | 3,04.77             | 2,52.92            |
| Police                                                                     | 3,08.14             | 2,41.35            |
| Education, Sports, Art and Culture                                         | 1,83.29             | 1,99.71            |
| Other General Economic Services                                            | 1,70.25             | 1,30.01            |
| Roads and Bridges                                                          | 71.17               | 1,05.15            |
| Housing                                                                    | 84.55               | 72.92              |
| Contributions and Recoveries towards Pension and Other Retirement Benefits | 1,06.04             | 70.73              |
| Labour and Employment                                                      | 66.42               | 63.10              |
| Minor Irrigation                                                           | 1.41                | 57.25              |

**STATEMENT NO. 3 - STATEMENT OF RECEIPTS (CONSOLIDATED FUND)**

**contd.**

**I TAX AND NON-TAX REVENUE**

| <i>Description</i>                 | <i>Actuals</i>     |                 |
|------------------------------------|--------------------|-----------------|
|                                    | <i>2019-20</i>     | <i>2018-19</i>  |
|                                    | <i>(₹in crore)</i> |                 |
| <b>(1)</b>                         | <b>(2)</b>         | <b>(3)</b>      |
| <b>B. Non-Tax Revenue</b>          |                    |                 |
| Power                              | 2,79.82            | 48.06           |
| Co-operation                       | 41.59              | 42.79           |
| Village and Small Industries       | 38.13              | 41.52           |
| Dividends and Profits              | 53.64              | 38.30           |
| Public Works                       | 33.68              | 34.23           |
| Stationery and Printing            | 16.58              | 29.45           |
| Fisheries                          | 19.85              | 18.98           |
| Medium Irrigation                  | 12.76              | 17.08           |
| Other Social Services              | 14.60              | 16.83           |
| Shipping                           | 15.99              | 15.71           |
| Crop Husbandry                     | 7.16               | 14.67           |
| Animal Husbandry                   | 9.62               | 12.41           |
| Other Rural Development Programmes | 9.25               | 8.49            |
| Public Service Commission          | 15.44              | 8.08            |
| Food Storage and Warehousing       | 6.88               | 8.00            |
| Urban Development                  | 26.58              | 7.65            |
| Social Security and Welfare        | 3.68               | 6.72            |
| Ports and Light Houses             | 5.39               | 5.66            |
| Jails                              | 3.60               | 4.09            |
| Land Reforms                       | 0.14               | 2.21            |
| Inland Water Transport             | 1.95               | 2.17            |
| Information and Publicity          | 1.20               | 2.04            |
| Water Supply and Sanitation        | 2.46               | 1.77            |
| Civil Aviation                     | 14.81              | 1.25            |
| Tourism                            | 0.55               | 1.09            |
| Industries                         | 0.57               | 0.84            |
| Civil Supplies                     | 0.30               | 0.41            |
| Other Agricultural Programmes      | 0.05               | 0.10            |
| Family Welfare                     | 2.04               | 0.07            |
| Non-Conventional Sources Of Energy | 0.10               | 0.02            |
| Major Irrigation                   | ...                | ...             |
| Road Transport                     | ...                | ...             |
| Hill Areas                         | ...                | ...             |
| Other                              | ...                | ...             |
| <b>Total B</b>                     | <b>76,81.47</b>    | <b>67,72.87</b> |

(1) It includes Provisional/Advance settlement of Integrated Goods and Service Tax (IGST) of ₹3,30.72 crore received from Central Government.

**STATEMENT NO. 3 - STATEMENT OF RECEIPTS (CONSOLIDATED FUND) –  
contd.**

**II GRANTS-IN-AID AND CONTRIBUTIONS FROM GOVERNMENT OF INDIA**

| <i>Description</i>                                                    | <i>Actuals</i>                   |                    |
|-----------------------------------------------------------------------|----------------------------------|--------------------|
|                                                                       | <i>2019-20</i>                   | <i>2018-19</i>     |
|                                                                       | <i>(₹ in crore)</i>              |                    |
| <b>(1)</b>                                                            | <b>(2)</b>                       | <b>(3)</b>         |
| <b>C. Grants-in-Aid and Contributions</b>                             |                                  |                    |
| <b>Centrally Sponsored Schemes</b>                                    | <b>1,22,13.55</b> <sup>(2)</sup> | <b>1,03,93.44</b>  |
| Central Assistance/Share                                              | 1,03,88.92                       | 90,51.48           |
| Externally Aided Projects for Centrally Sponsored Schemes             | 4.14                             | 11.84              |
| Grants under proviso to Article 275(1) of constitution                | 89.78                            | 52.21              |
| Grants from Central Road Fund                                         | 3,82.57                          | 5,08.39            |
| Special Component Plan for Schedule Castes                            | 8,19.72                          | 4,95.08            |
| Tribal Area Sub-Plan                                                  | 5,29.17                          | 2,77.19            |
| Deduct Refund                                                         | (-) 0.75                         | (-) 2.75           |
| <b>Finance Commission Grants</b>                                      | <b>46,72.91</b> <sup>(3)</sup>   | <b>33,73.89</b>    |
| Grants for Rural Local Bodies                                         | 25,04.13                         | 20,45.62           |
| Grants for Urban Local Bodies                                         | 16,61.78                         | 10,40.27           |
| Grants- in-Aid for State Disaster Response Fund                       | 5,07.00                          | 2,88.00            |
| <b>Other Transfer/Grants to State/UT with Legislature</b>             | <b>1,75,93.07</b> <sup>(4)</sup> | <b>1,17,13.92</b>  |
| Grants Towards Contribution to National Disaster Response Fund        | 29,05.28                         | 9,59.92            |
| Grants under proviso to Article 275 (1) of the Constitution           | 14.57                            | ...                |
| Compensation for loss of revenue arising out of implementation of GST | 1,44,96.90                       | 1,07,54.00         |
| Special Assistance                                                    | 1,76.32                          | ...                |
| Other Receipts                                                        | ...                              | ...                |
| <b>Total C</b>                                                        | <b>3,44,79.53</b>                | <b>2,54,81.25</b>  |
| <b>Total Revenue Receipts (A+B+C)</b>                                 | <b>17,54,42.79</b>               | <b>16,49,78.66</b> |
| <b>D. Miscellaneous Capital Receipts</b>                              |                                  |                    |
| Disinvestments proceeds                                               | 1.00                             | 3.29               |
| Others                                                                | 44.07                            | (-) 8.80           |
| <b>Total D</b>                                                        | <b>45.07</b>                     | <b>(-) 5.51</b>    |
| <b>E. Public Debt receipts</b>                                        |                                  |                    |
| <b>Internal Debt</b>                                                  | <b>4,97,83.75</b>                | <b>4,04,69.67</b>  |
| Market Loans                                                          | 4,84,99.38                       | 3,95,99.94         |
| Special Securities issued to National Small Savings Fund              | ...                              | ...                |
| Loans from Financial Institutions                                     | 9,73.88                          | 8,69.73            |
| Ways and Means Advances from the RBI                                  | 3,10.49                          | ...                |
| Bonds                                                                 | ...                              | ...                |



**STATEMENT NO. 3 - STATEMENT OF RECEIPTS (CONSOLIDATED FUND) –  
concl.**

**III CAPITAL, PUBLIC DEBT AND OTHER RECEIPTS**

| <i>Description</i>                                            | <i>Actuals</i>      |                    |
|---------------------------------------------------------------|---------------------|--------------------|
|                                                               | <i>2019-20</i>      | <i>2018-19</i>     |
|                                                               | <i>(₹ in crore)</i> |                    |
| <b>(1)</b>                                                    | <b>(2)</b>          | <b>(3)</b>         |
| <b>Loans and Advances from Central Government</b>             | <b>6,75.26</b>      | <b>14,44.39</b>    |
| Non-Plan Loans                                                | ...                 | ...                |
| Loans for State Plan Schemes                                  | ...                 | ...                |
| Loans for Central Plan Schemes                                | ...                 | ...                |
| Loans for Centrally Sponsored Plan Schemes                    | ...                 | ...                |
| Other Loans for States                                        | 6,75.26             | 14,44.39           |
| <b>Total E</b>                                                | <b>5,04,59.01</b>   | <b>4,19,14.06</b>  |
| <b>F. Loans and Advances by State Government (Recoveries)</b> | <b>2,02.44</b>      | <b>31.23</b>       |
| <b>Total Receipts in Consolidated Fund (A+B+C+D+E+F)</b>      | <b>22,61,49.31</b>  | <b>20,69,18.44</b> |

- (2) It includes NMSA – Rain fed Area Development (₹4.55 crore), National Project on Management of Soil Health (₹4.25 crore), Paramparagat Krishi Vikas Yojane (₹0.60 crore), Integrated Watershed Management Programme (IWMP) (₹21.76 crore), National Food Security Mission (₹99.19 crore), National Mission on Agriculture Extension and Technology (₹16.33 crore), Submission on Agricultural Mechanization (₹1,12.27 crore), Rashtriya Krishi Vikasa Yojane (RKYY) (₹1,45.92 crore), National Horticulture Mission (₹82.70 crore), Grants for Implementing Coconut Development Board (₹13.04 crore), Per Drop More Crop (PMKSY) (₹3,09.46 crore), National Livestock Health and Disease Control Programme (₹22.51 crore), National Livestock Mission (₹7.28 crore), Statistics & Livestock Census (₹9.88 crore), Integrated Sample Survey for Estimation of Production of Major Live Stock Products (₹1.41 crore), Integrated Development & Management of Fisheries (₹22.96 crore), Modernisation of Police Forces (₹16.46 crore), Strengthening of State Disaster Management Authorities (SDMAs) and District Disaster Management Authorities (₹0.08 crore), Strengthening their Enforcement Capabilities for Combating Illicit Traffic in Narcotic Drugs & Psychotropic Substance (₹0.08 crore), Shyama Prasad Mukherjee Urban Mission (₹2.27 crore), Swach Bharath - Rural (₹2,19.80 crore), National Rural- Drinking Water Programme (NRDWP) (₹4,51.67 crore), Mahatma Gandhi National Rural Employment Guarantee Act (MGNREGA) (₹27,81.05 crore), National Rural Livelihood Mission (NRLM) (₹70.41 crore), Pradhan Mantri Gram Sadak Yojana (₹5,34.24 crore), Krishonnati Yojane (Agro Forestry under NMSA) (₹5.31 crore), Intensification of Forest Management (₹1.37 crore), National Afforestation Programme (National Mission for a Green India) (₹1.02 crore), Integrated Development of Wildlife Habitats (₹6.49 crore), Project Tiger (₹20.81 crore), Project Elephant Karnataka (₹4.12 crore), Agriculture National Bamboo Mission (₹5.88 crore), Pre Matric Scholarship to OBC (₹17.42 crore), Post-Matric Scholarship to OBC (₹94.26 crore), Multi-Sectoral Development Programme for Minorities (₹66.26 crore), Integrated Child Development Service (ICDS) (₹6,69.06 crore), National Mission for Empowerment of Women including Indira Gandhi Matritva Sahyog Yojana (IGMSY) (₹2.14 crore), Rajiv Gandhi Scheme for Empowerment of Adolescent Girls (SABLA) (₹12.53 crore), Rajiv Gandhi National Creche Scheme for the Children of Working Mothers (₹2.72 crore), Integrated Child Protection Scheme (ICPS) (₹32.90 crore), National Mission for Empowerment of Women (NMEW) (₹1.79 crore), Swadhar Greh (₹2.22 crore), Nirbhaya Scheme (₹17.86 crore), Working Women Hostel (₹4.67 crore), National Policy for Prevention of Alcoholism (₹2.29 crore), Grants for accessible India Campaign under SIPDA (₹26.03 crore), National Service Scheme (NSS) (₹1.35 crore), Consumer Welfare Activities (₹0.73 crore), Central Assistance to Karnataka State Food Commission (₹0.38 crore), National Cyclone Risk Mitigation (NCRMP) (₹34.95 crore), Pradhan Mantri Awas Yojane (Grameena) (₹3,09.60 crore), Pradhan Mantri Awas Yojane (Urban) (₹8.79 crore), Rashtriya Uchcharat Shiksha Abhiyan (RUSA) (₹65.79 crore), Mid Day Meal (MDM) (₹5,20.48 crore), Samagra Shiksha (₹5,38.37 crore), Atal Mission for Rejuvenation and Urban Transformation (AMRUT) (₹7,47.11 crore), Urban Development and Urban Poverty Alleviation Mission for 100 Smart Cities (₹2,44.88 crore), National Urban Livelihood Mission (₹12.05 crore), Development of Infrastructure facilities for Judiciary including Gram Nyayalayas (₹44.04 crore),

Accelerated Irrigation Benefits Programme (₹1,67.21 crore), Rationalisation of Minor Irrigation Statistics under Dispute of Water Resources Information System (₹4.15 crore), National Urban Health Mission (₹51.46 crore), National Health Mission (₹9,88.64 crore), National Ayush Mission (₹17.92 crore), Upgradation of existing State Govt/Central Govt Medical College to increase MBBS seats in the Country(₹1,01.98 crore), Establishment of New Medical Colleges attached with District/Referral Hospitals (Chikkamagalur, Haveri Yadgiri) (₹52.62 crore), National career service(₹0.95 crore), Pradhan Manthri Koushalya Vikas Yojane (₹0.10 crore), Upgradation of ITIs (₹1.71 crore), Agricultural Census (₹3.68 crore), (Central Assistance of Share) Action Research and Studies on Judicial Reforms (₹0.65 crore), Externally Aided Projects - Grants for Centrally Sponsored Schemes (₹4.14 crore), Grants under Proviso to Article 275(1) of Constitution (₹89.78 crore), Grants from Central Road Fund (₹3,82.57 crore). (Special Component Plan for Scheduled Castes) SCP for SC – NMSA Rainfed Area Development - (₹4.31 crore), SCP for SC- National Project on Management of Soil Health (₹0.41 crore), SCP for SC Paramparagat Krishi Vikas Yojana (₹0.14 crore), SCP for SC – National Food Security Mission (₹20.90 crore), SCP for SC – National Mission on Agriculture Extension and Technology (₹3.68 crore), SCP for SC – Submission on Agriculture Mechanisation(₹21.68 crore), SCP for SC –Rashtriya Krishi Vikasa Yojane (RKVY) (₹26.97 crore), SCP for SC – National Horticulture Mission (₹17.18 crore), SCP for SC – Per Drop More Crop (PMKSY) (₹71.84 crore), SCP for SC – National Livestock Health and Disease Control Programme (₹4.82 crore), SCP for SC – National Livestock Mission (₹1.26 crore), SCP for SC – Integrated Development & Management of Fisheries (₹0.35 crore), SCP for SC – National Rural – Drinking Water Programme (NRDWP) (₹64.76 crore), SCP for SC National Rural Livelihood Mission (NRLM) (₹27.76 crore), SCP for SC – Krishnonnati Yojane (Agro Forestry under NMSA) (₹1.20 crore), SCP for SC - National Afforestation Programme (National Mission for a Green India) (₹0.43 crore), SCP for SC – Integrated Development of Wildlife Habitats (₹0.90 crore), SCP for SC – Project Tiger - (₹0.88 crore), SC SP - (₹1.33 crore), Pre Matric Scholarship to SC Students - (₹36.91 crore), Post Matric Scholarship for SC Students (₹1,21.47 crore), SCP for SC – Pradhan Mantri Adarsh Gram Yojana (PMAGY) (₹52.75 crore), SCP for SC – Strengthening of Machinery for Enforcement of Protection of Civil Rights Act, 1955 (₹68.67 crore), SCP for SC – Integrated Child Development Service (ICDS) (₹50.30 crore), SCP for SC - Grants for Accessible India Campaign under SIPDA (₹0.34 crore), SCP for SC – Pradhana Mantri Awas Yojane (Urban) (₹12.21 crore), SCP for SC – Rashtriya Uchchatrar Shiksha Abhiyan (RUSA) - (₹2.64 crore), SCP for SC – Mid Day Meal (MDM) (₹0.06 crore), Samagra Shiksha - (₹1,37.34 crore), SCP for SC- National Urban Livelihood Mission (₹3.70 crore), SCP for SC- National Urban Health Mission (₹0.97 crore), SCP for SC – National Health Mission (NHM) (₹35.82 crore), SCP for SC – Upgradation of existing State Govt/Central Govt Medical College to increase MBBS seats in the Country (₹14.81 crore), Establishment of New Medical Colleges attached with District /Referral Hospitals SCP (Chikkamagalur, Haveri Yadgiri) (₹10.26 crore), SCP for SC – Pradhan Manthri Koushalya Vikas Yojane - (₹0.02 crore), SCP for SC - Up – Gradation of ITIs (₹0.63 crore), TSP - NMSA Rainfed Area Development (₹0.68 crore), TSP – National Project on Management of Soil Health (₹0.20 crore), TSP –Paramparagat Krishi Vikas Yojana (₹0.06 crore), TSP – National Food Security Mission (₹8.52 crore), TSP – National Mission on Agricultural Extension and Technology (₹1.51 crore), TSP – Submission on Agricultural Mechanisation (₹14.98 crore), TSP – Rashtriya Krishi Vikasa Yojane (RKVY) (₹11.55 crore), TSP – National Horticulture Mission (₹7.52 crore), TSP - Per Drop More Crop (PMKSY) (₹28.70 crore), TSP - National Livestock Health and Disease Control Programme (₹2.44 crore), TSP - National Livestock Mission (₹0.65 crore), TSP – National Rural – Drinking Water Programme (NRDWP) (₹29.63 crore), TSP –National Rural Livelihood Mission (NRLM) (₹20.10 crore), TSP – Krishnonnati Yojane (Agro Forestry under NMSA) (₹0.49 crore), TSP – National Afforestation Programme (National Mission for a Green India) (₹0.76 crore), TSP - Project Tiger (₹0.84 crore), National Bamboo Mission ST (₹0.54 crore), TSP – Development of particularly vulnerable tribal groups (₹19.33 crore), Support to Tribal Research Institute (₹1.85 crore), CSS of post matric scholarships for ST (₹1,50.03 crore), Pre-Matric Scholarship for ST Students (₹18.47 crore), Special Assistance to TSP (₹74.34 crore), TSP - Integrated child Development Service (ICDS) - (₹50.30 crore), TSP – Grants for Accessible India Campaign under SIPDA (₹0.71 crore), TSP - Pradhana Mantri Awas Yojane (Urban) (₹2.92 crore), TSP Rashtriya Uchchasr Shiksha Abhiyan (RUSA) - (₹1.32 crore), TSP – Mid Day Meal (MDM) (₹0.03 crore), Samagra Shiksha - (₹54.61 crore), TSP –National Urban Livelihood Mission (₹0.71 crore), TSP- National Urban Health Mission (₹1.20 crore), TSP – National Health Mission (₹15.08 crore), TSP – Upgradation of existing State Govt/Central Govt Medical College to increase MBBS seats in the Country (₹2.75 crore), Establishment of New Medical Colleges attached with District /Referral Hospitals TSP (Chikkamagalur, Haveri, Yadgiri) (₹6.12 crore), TSP – Pradhan Manthri Koushalya Vikas Yojane (₹0.01 crore), TSP - Up – Gradation of ITI s (₹0.21 crore),

- (3) It includes Grants for Rural Local Bodies- XIV FCG Basic Grants to PRIs (₹25,04.13 crore), Grants for Urban Local Bodies- XIV FCG Basic Grants to ULBs (₹14,05.62 crore), XIV FCG Performance Grants to ULBs (₹2,56.16 crore), Grants-in-Aid for State Disaster Response Fund XIV FCG – Central Share Disaster Response Fund (₹5,07.00 crore)
- (4) It includes Contribution from National Disaster Relief Fund (NDRF) (₹29,05.28 crore), Grant under proviso to Article 275(1) of the Constitution – ST Welfare (₹14.57 crore), Special Assistance – Cash incentive for Kerosene distribution and Reforms (₹1,76.32 crore), Compensation for loss of Revenue arising out of implementation of GST (₹1,44,96.90 crore)

~ ~ ~

**STATEMENT NO. 4 - STATEMENT OF EXPENDITURE (CONSOLIDATED FUND)**

**A. EXPENDITURE BY FUNCTION**

| <i>Description</i>                                                        | <i>Revenue</i>      | <i>Capital</i> | <i>Loans and Advances</i> | <i>Total</i>      |
|---------------------------------------------------------------------------|---------------------|----------------|---------------------------|-------------------|
|                                                                           | <i>(₹ in crore)</i> |                |                           |                   |
| <b>(1)</b>                                                                | <b>(2)</b>          | <b>(3)</b>     | <b>(4)</b>                | <b>(5)</b>        |
| <b>A. General Services</b>                                                |                     |                |                           |                   |
| <b>A. 1 Organs of State</b>                                               |                     |                |                           |                   |
| Parliament/State/Union Territory Legislatures                             | 1,65.63             | ...            | ...                       | 165.63            |
| President, Vice-President/Governor/<br>Administrator of Union Territories | 10.74               | ...            | ...                       | 10.74             |
| Council of Ministers                                                      | 15.99               | ...            | ...                       | 15.99             |
| Administration of Justice                                                 | 12,19.66            | ...            | ...                       | 12,19.66          |
| Elections                                                                 | 4,31.64             | ...            | ...                       | 4,31.64           |
| <b>TOTAL A.1</b>                                                          | <b>18,43.66</b>     | <b>...</b>     | <b>...</b>                | <b>18,43.66</b>   |
| <b>A. 2 Fiscal Services</b>                                               |                     |                |                           |                   |
| Collection of Taxes on Income and Expenditure                             | 6.54                | ...            | ...                       | 6.54              |
| Land Revenue                                                              | 7,31.32             | ...            | ...                       | 7,31.32           |
| Stamps and Registration                                                   | 79.86               | ...            | ...                       | 79.86             |
| State Excise                                                              | 2,00.17             | ...            | ...                       | 2,00.17           |
| Taxes on Sales, Trade etc.                                                | 0.00                | ...            | ...                       | 0.00              |
| Taxes on Vehicles                                                         | 1,32.18             | ...            | ...                       | 1,32.18           |
| Collection charges under State Goods and Services<br>Tax                  | 3,81.16             | ...            | ...                       | 3,81.16           |
| Other Taxes and Duties on Commodities and<br>Services                     | 29.20               | ...            | ...                       | 29.20             |
| Other Fiscal Services                                                     | 11.95               | ...            | ...                       | 11.95             |
| Appropriation for reduction or<br>Avoidance of Debt                       | 3,50.00             | ...            | ...                       | 3,50.00           |
| Interest Payments                                                         | 1,85,19.41          | ...            | ...                       | 1,85,19.41        |
| <b>Total A 2</b>                                                          | <b>2,04,41.79</b>   | <b>...</b>     | <b>...</b>                | <b>2,04,41.79</b> |
| <b>A. 3 Administrative Services</b>                                       |                     |                |                           |                   |
| Public Service Commission                                                 | 30.06               | ...            | ...                       | 30.06             |
| Secretariat - General Services                                            | 2,39.18             | ...            | ...                       | 2,39.18           |
| District Administration                                                   | 4,12.73             | ...            | ...                       | 4,12.73           |
| Treasury and Accounts Administration                                      | 1,86.12             | ...            | ...                       | 1,86.12           |
| Police                                                                    | 55,26.77            | 3,56.39        | ...                       | 58,83.16          |
| Jails                                                                     | 2,16.85             | ...            | ...                       | 2,16.85           |
| Stationery and Printing                                                   | 97.39               | ...            | ...                       | 97.39             |
| Public Works                                                              | 7,97.01             | 4,20.86        | ...                       | 12,17.87          |
| Vigilance                                                                 | 69.69               | ...            | ...                       | 69.69             |
| Other Administrative Services                                             | 4,35.49             | 1.67           | ...                       | 4,37.16           |
| <b>TOTAL A.3</b>                                                          | <b>80,11.29</b>     | <b>7,78.92</b> | <b>...</b>                | <b>87,90.21</b>   |
| <b>A. 4 Pensions and Miscellaneous General Services</b>                   |                     |                |                           |                   |
| Pensions and Other Retirement Benefits                                    | 1,84,04.03          | ...            | ...                       | 1,84,04.03        |
| Miscellaneous General Services                                            | 1,23.07             | ...            | ...                       | 1,23.07           |
| <b>TOTAL A.4</b>                                                          | <b>1,85,27.10</b>   | <b>...</b>     | <b>...</b>                | <b>1,85,27.10</b> |
| <b>TOTAL A. General Services</b>                                          | <b>4,88,23.84</b>   | <b>7,78.92</b> | <b>...</b>                | <b>4,96,02.76</b> |

**STATEMENT NO. 4 - STATEMENT OF EXPENDITURE (CONSOLIDATED FUND)**

– contd.

**A. EXPENDITURE BY FUNCTION – contd.**

| <i>Description</i>                                                                                    | <i>Revenue</i>      | <i>Capital</i>  | <i>Loans and Advances</i> | <i>Total</i>      |
|-------------------------------------------------------------------------------------------------------|---------------------|-----------------|---------------------------|-------------------|
|                                                                                                       | <i>(₹ in crore)</i> |                 |                           |                   |
| <b>(1)</b>                                                                                            | <b>(2)</b>          | <b>(3)</b>      | <b>(4)</b>                | <b>(5)</b>        |
| <b>B. Social Services</b>                                                                             |                     |                 |                           |                   |
| <b>B. 1 Education, Sports, Art and Culture</b>                                                        |                     |                 |                           |                   |
| General Education (*)                                                                                 | 2,51,00.69          | 12,03.17        | ...                       | 2,63,03.86        |
| Technical Education                                                                                   | 8,58.88             | ...             | ...                       | 8,58.88           |
| Sports and Youth Services                                                                             | 2,29.76             | ...             | ...                       | 2,29.76           |
| Art and Culture                                                                                       | 3,28.48             | ...             | ...                       | 3,28.48           |
| <b>TOTAL B.1</b>                                                                                      | <b>2,65,17.81</b>   | <b>12,03.17</b> | <b>...</b>                | <b>2,77,20.98</b> |
| <b>B. 2 Health and Family Welfare</b>                                                                 |                     |                 |                           |                   |
| Medical and Public Health                                                                             | 75,22.17            | 8,21.96         | ...                       | 83,44.13          |
| Family Welfare                                                                                        | 8,16.36             | ...             | ...                       | 8,16.36           |
| <b>TOTAL B.2</b>                                                                                      | <b>83,38.53</b>     | <b>8,21.96</b>  | <b>...</b>                | <b>91,60.49</b>   |
| <b>B. 3 Water Supply, Sanitation, Housing and Urban Development</b>                                   |                     |                 |                           |                   |
| Water Supply and Sanitation                                                                           | 17,36.33            | 22,55.91        | 6,25.94                   | 46,18.18          |
| Housing                                                                                               | 32,23.01            | 2,24.35         | ...                       | 34,47.36          |
| Urban Development                                                                                     | 21,73.57            | 17,64.52        | 4,30.21                   | 43,68.30          |
| <b>TOTAL B.3</b>                                                                                      | <b>71,32.91</b>     | <b>42,44.78</b> | <b>10,56.15</b>           | <b>1,24,33.84</b> |
| <b>B. 4 Information and Broadcasting</b>                                                              |                     |                 |                           |                   |
| Information and Publicity                                                                             | 1,48.12             | 3.89            | ...                       | 1,52.01           |
| <b>TOTAL B.4</b>                                                                                      | <b>1,48.12</b>      | <b>3.89</b>     | <b>...</b>                | <b>1,52.01</b>    |
| <b>B. 5 Welfare of Scheduled Castes, Scheduled Tribes &amp; Other Backward Classes and Minorities</b> |                     |                 |                           |                   |
| Welfare of Scheduled Castes, Scheduled Tribes, Other Backward Classes and Minorities                  | 71,67.25            | 27,83.45        | ...                       | 99,50.70          |
| <b>TOTAL B.5</b>                                                                                      | <b>71,67.25</b>     | <b>27,83.45</b> | <b>...</b>                | <b>99,50.70</b>   |
| <b>B. 6 Labour and Labour Welfare</b>                                                                 |                     |                 |                           |                   |
| Labour, Employment and Skill Development                                                              | 5,25.01             | ...             | ...                       | 5,25.01           |
| <b>TOTAL B.6</b>                                                                                      | <b>5,25.01</b>      | <b>...</b>      | <b>...</b>                | <b>5,25.01</b>    |
| <b>B. 7 Social Welfare and Nutrition</b>                                                              |                     |                 |                           |                   |
| Social Security and Welfare                                                                           | 99,51.34            | 75.07           | 5.00                      | 1,00,31.41        |
| Nutrition                                                                                             | 18,90.21            | ...             | ...                       | 18,90.21          |
| Relief on Account of Natural Calamities                                                               | 44,85.95            | ...             | ...                       | 44,85.95          |
| <b>TOTAL B.7</b>                                                                                      | <b>1,63,27.50</b>   | <b>75.07</b>    | <b>5.00</b>               | <b>1,64,07.57</b> |
| <b>B. 8 Others</b>                                                                                    |                     |                 |                           |                   |
| Other Social Services                                                                                 | 1,68.92             | 59.49           | ...                       | 2,28.41           |
| Secretariat-Social Services                                                                           | 46.76               | ...             | ...                       | 46.76             |
| <b>TOTAL B.8</b>                                                                                      | <b>2,15.68</b>      | <b>59.49</b>    | <b>...</b>                | <b>2,75.17</b>    |
| <b>TOTAL B. Social Services</b>                                                                       | <b>6,63,72.81</b>   | <b>91,91.81</b> | <b>10,61.15</b>           | <b>7,66,25.77</b> |

(\*) The amount shown under capital section includes Capital Outlay on General Education ₹8,63.10 crore, Technical Education (₹2,41.58 crore), Sports and Youth Services (₹46.09 crore) and Art and Culture (₹52.40 crore).

**STATEMENT NO. 4 - STATEMENT OF EXPENDITURE (CONSOLIDATED FUND)**

– contd.

**A. EXPENDITURE BY FUNCTION – contd.**

| <i>Description</i>                            | <i>Revenue</i>      | <i>Capital</i>    | <i>Loans and Advances</i> | <i>Total</i>      |
|-----------------------------------------------|---------------------|-------------------|---------------------------|-------------------|
|                                               | <i>(₹ in crore)</i> |                   |                           |                   |
| <b>(1)</b>                                    | <b>(2)</b>          | <b>(3)</b>        | <b>(4)</b>                | <b>(5)</b>        |
| <b>C. Economic Services</b>                   |                     |                   |                           |                   |
| <b>C. 1 Agriculture and Allied Activities</b> |                     |                   |                           |                   |
| Crop Husbandry                                | 59,72.89            | 44.35             | ...                       | 60,17.24          |
| Soil and Water Conservation                   | 2,53.77             | 23.69             | ...                       | 2,77.46           |
| Animal Husbandry                              | 11,49.42            | 1,07.91           | ...                       | 12,57.33          |
| Dairy Development                             | 12,69.49            | ...               | ...                       | 12,69.49          |
| Fisheries                                     | 2,56.29             | 78.60             | ...                       | 3,34.89           |
| Forestry and Wild Life                        | 16,62.88            | 66.61             | ...                       | 17,29.49          |
| Food, Storage and Warehousing                 | 38,64.59            | ...               | ...                       | 38,64.59          |
| Agricultural Research and Education           | 7,75.56             | ...               | ...                       | 7,75.56           |
| Agricultural Financial Institutions           | ...                 | ...               | 10.00                     | 10.00             |
| Co-operation                                  | 64,63.67            | ...               | 3.00                      | 64,66.67          |
| <b>TOTAL C.1</b>                              | <b>2,16,68.56</b>   | <b>3,21.16</b>    | <b>13.00</b>              | <b>2,20,02.72</b> |
| <b>C. 2 Rural Development</b>                 |                     |                   |                           |                   |
| Special Programmes for Rural Development      | 2,61.18             | ...               | ...                       | 2,61.18           |
| Rural Employment                              | 18,18.52            | ...               | ...                       | 18,18.52          |
| Land Reforms                                  | 16.98               | ...               | ...                       | 16.98             |
| Other Rural Development Programmes            | 51,79.96            | 64.80             | ...                       | 52,44.76          |
| <b>TOTAL C.2</b>                              | <b>72,76.64</b>     | <b>64.80</b>      | <b>...</b>                | <b>73,41.44</b>   |
| <b>C. 3 Special Areas Programmes</b>          |                     |                   |                           |                   |
| Hill Areas                                    | 0.61                | ...               | ...                       | 0.61              |
| Other Special Area Programmes                 | 2,25.81             | 11,90.16          | ...                       | 14,15.97          |
| <b>TOTAL C.3</b>                              | <b>2,26.42</b>      | <b>11,90.16</b>   | <b>...</b>                | <b>14,16.58</b>   |
| <b>C. 4 Irrigation and Flood Control</b>      |                     |                   |                           |                   |
| Major Irrigation                              | 3,85.21             | ...               | ...                       | 3,85.21           |
| Medium Irrigation                             | 13,61.13            | 1,08,62.48        | ...                       | 1,22,23.61        |
| Minor Irrigation                              | 2,63.33             | 22,68.59          | ...                       | 25,31.92          |
| Command Area Development                      | 88.59               | 1,13.47           | ...                       | 2,02.06           |
| Flood Control and Drainage                    | 4.89                | 98.19             | ...                       | 1,03.08           |
| <b>TOTAL C.4</b>                              | <b>21,03.15</b>     | <b>1,33,42.73</b> | <b>...</b>                | <b>1,54,45.88</b> |
| <b>C. 5 Energy</b>                            |                     |                   |                           |                   |
| Power                                         | 1,22,60.01          | 8,58.35           | 25,00.00                  | 1,56,18.36        |
| New and Renewable Energy                      | 4.39                | ...               | ...                       | 4.39              |
| <b>TOTAL C.5</b>                              | <b>1,22,64.40</b>   | <b>8,58.35</b>    | <b>25,00.00</b>           | <b>1,56,22.75</b> |
| <b>C. 6 Industry and Minerals</b>             |                     |                   |                           |                   |
| Village and Small Industries                  | 10,67.08            | 2,46.41           | 13.73                     | 13,27.22          |
| Industries <sup>(^)</sup>                     | 3,26.38             | 93.95             | 4,14.99                   | 8,35.32           |

(^) The amount shown under Revenue Section includes Revenue Expenditure on Engineering Industries (₹0.09 crore) and Consumer Industries (₹1,12.87 crore).

**STATEMENT NO. 4 - STATEMENT OF EXPENDITURE (CONSOLIDATED FUND)**

– contd.

**A. EXPENDITURE BY FUNCTION – conclud.**

| <i>Description</i>                                                           | <i>Revenue</i>      | <i>Capital</i>                    | <i>Loans and Advances</i> | <i>Total</i>       |
|------------------------------------------------------------------------------|---------------------|-----------------------------------|---------------------------|--------------------|
|                                                                              | <i>(₹ in crore)</i> |                                   |                           |                    |
| <b>(1)</b>                                                                   | <b>(2)</b>          | <b>(3)</b>                        | <b>(4)</b>                | <b>(5)</b>         |
| <b>C. Economic Services – conclud.</b>                                       |                     |                                   |                           |                    |
| <b>C. 6 Industry and Minerals – conclud.</b>                                 |                     |                                   |                           |                    |
| Non-Ferrous Mining and Metallurgical Industries                              | 79.89               | ...                               | ...                       | 79.89              |
| Consumer Industries                                                          | ...                 | 9.99                              | 60.17                     | 70.16              |
| Other Capital Outlays on Industries and Minerals                             | ...                 | 1,00.00                           | ...                       | 1,00.00            |
| <b>TOTAL C.6</b>                                                             | <b>14,73.35</b>     | <b>4,50.35</b>                    | <b>4,88.89</b>            | <b>24,12.59</b>    |
| <b>C. 7 Transport</b>                                                        |                     |                                   |                           |                    |
| Ports and Light Houses                                                       | 30.35               | 1,63.65                           | ...                       | 1,94.00            |
| Civil Aviation                                                               | 2.58                | ...                               | ...                       | 2.58               |
| Roads and Bridges                                                            | 24,64.46            | 83,43.98                          | ...                       | 1,08,08.44         |
| Road Transport                                                               | 10,65.03            | 3,89.18                           | ...                       | 14,54.21           |
| Inland Water Transport                                                       | 4.35                | ...                               | ...                       | 4.35               |
| <b>TOTAL C.7</b>                                                             | <b>35,66.77</b>     | <b>88,96.81</b>                   |                           | <b>1,24,63.58</b>  |
| <b>C. 8 Science, Technology and Environment</b>                              |                     |                                   |                           |                    |
| Other Scientific Research                                                    | 55.76               | ...                               | ...                       | 55.76              |
| Ecology and Environment                                                      | 9.78                | ...                               | ...                       | 9.78               |
| <b>TOTAL C.8</b>                                                             | <b>65.54</b>        | <b>...</b>                        | <b>...</b>                | <b>65.54</b>       |
| <b>C. 9 General Economic Services</b>                                        |                     |                                   |                           |                    |
| Secretariat – Economic Services                                              | 2,50.77             | ...                               | ...                       | 2,50.77            |
| Tourism                                                                      | 97.60               | 2,83.18                           | ...                       | 3,80.78            |
| Census, Surveys and Statistics                                               | 47.14               | ...                               | ...                       | 47.14              |
| Meteorology                                                                  | ...                 | ...                               | ...                       | ...                |
| Civil Supplies                                                               | 23.17               | ...                               | ...                       | 23.17              |
| General Financial and Trading Institutions                                   | ...                 | 35.94                             | ...                       | 35.94              |
| Other General Economic Services                                              | 35,72.53            | 1,15.23                           | ...                       | 36,87.76           |
| <b>TOTAL C.9</b>                                                             | <b>39,91.21</b>     | <b>4,34.35</b>                    | <b>...</b>                | <b>44,25.56</b>    |
| <b>TOTAL C. Economic Services</b>                                            | <b>5,26,36.04</b>   | <b>2,55,58.71</b>                 | <b>30,01.89</b>           | <b>8,11,96.64</b>  |
| <b>D. Grants-in-Aid and Contributions</b>                                    |                     |                                   |                           |                    |
| Compensation and Assignments to Local Bodies and Panchayati Raj Institutions | 64,24.71            | ...                               | ...                       | 64,24.71           |
| <b>TOTAL D. Grants-in-Aid and Contributions</b>                              | <b>64,24.71</b>     | <b>...</b>                        | <b>...</b>                | <b>64,24.71</b>    |
| <b>E. Public Debt</b>                                                        |                     |                                   |                           |                    |
| Internal Debt of the State Government                                        | ...                 | 87,56.14                          | ...                       | 87,56.14           |
| Loans and Advances from the Central Government                               | ...                 | 14,24.25                          | ...                       | 14,24.25           |
| <b>TOTAL E. Public Debt</b>                                                  | <b>...</b>          | <b>1,01,80.39</b>                 | <b>...</b>                | <b>1,01,80.39</b>  |
| <b>F. Loans and Advances</b>                                                 |                     |                                   |                           |                    |
| Loans to Government Servants etc.                                            | ...                 | ...                               | 6.04                      | 6.04               |
| Miscellaneous Loans                                                          | ...                 | ...                               | ...                       | ...                |
| <b>TOTAL F. Loans and Advances</b>                                           | <b>...</b>          | <b>...</b>                        | <b>6.04</b>               | <b>6.04</b>        |
| <b>Total Expenditure in Consolidated Fund <sup>1</sup> (A+B+C+D+E+F)</b>     | <b>17,42,57.40</b>  | <b>4,57,09.83<sup>&amp;</sup></b> | <b>40,69.08</b>           | <b>22,40,36.31</b> |

(1) Details are given in Statements No.15, 16, 17 and 18 in Part I Volume II.

(&) Includes expenditure on Capital Outlay ₹3,55,29.44 crore.

**STATEMENT NO. 4 - STATEMENT OF EXPENDITURE (CONSOLIDATED FUND)**

– contd.

**B. EXPENDITURE BY NATURE**

| Object of Expenditure                                 | 2019-20                    |            |            | 2018-19                    |            |            | 2017-18    |          |            |
|-------------------------------------------------------|----------------------------|------------|------------|----------------------------|------------|------------|------------|----------|------------|
|                                                       | Revenue                    | Capital    | Total      | Revenue                    | Capital    | Total      | Revenue    | Capital  | Total      |
| (₹ in crore)                                          |                            |            |            |                            |            |            |            |          |            |
| (1)                                                   | (2)                        | (3)        | (4)        | (5)                        | (6)        | (7)        | (8)        | (9)      | (10)       |
| Subsidies <sup>(A)</sup>                              | 1,75,38.92                 | ...        | 1,75,38.92 | 1,53,99.80                 | ...        | 1,53,99.80 | 1,51,65.52 | ...      | 1,51,65.52 |
| Debt Servicing <sup>(A1)</sup>                        | 2,10,18.71 <sup>(A1)</sup> | 1,13,74.35 | 3,23,93.06 | 1,80,36.88                 | 1,24,23.44 | 3,04,60.32 | 1,55,16.56 | 88,41.17 | 2,43,57.73 |
| Commitment Charges                                    | 7.15                       | ...        | 7.15       | 3.68                       | ...        | 3.68       | 4.12       | ...      | 4.12       |
| Pension and Other Retirement Benefits <sup>(A2)</sup> | 1,86,44.72                 | ...        | 1,86,44.72 | 1,65,87.78 <sup>(A2)</sup> | ...        | 1,65,87.78 | 1,29,62.23 | ...      | 1,29,62.23 |
| Other Expenses <sup>(A)</sup>                         | 1,34,04.24                 | 26,50.24   | 1,60,54.48 | 1,38,44.52                 | 19,40.90   | 1,57,85.42 | 1,77,78.34 | 12,10.90 | 1,89,89.24 |
| Capital Expenses                                      | 6,68.39                    | 1,34,02.65 | 1,40,71.04 | 11,40.02                   | 1,17,34.34 | 1,28,74.36 | 12,82.98   | 93,43.35 | 1,06,26.33 |
| Grants-In-Aid                                         | 52,82.39                   | 0.19       | 52,82.58   | 43,08.66                   | 0.20       | 43,08.86   | 39,39.34   | 0.19     | 39,39.53   |
| Salaries <sup>(A)</sup>                               |                            |            |            |                            |            |            |            |          |            |
| Pay-Staff <sup>(@)</sup>                              | 78,50.19                   | 3.61       | 78,53.80   | 75,77.30                   | 7.00       | 75,84.30   | 45,57.43   | 4.73     | 45,62.16   |
| Lump sum – Zilla Parishads                            | 85,65.53                   | ...        | 85,65.53   | 81,37.70                   | ...        | 81,37.70   | 72,57.94   | ...      | 72,57.94   |
| Special Component Plan <sup>(A)</sup>                 | ...                        | 1,40.99    | 1,40.99    | ...                        | 96.36      | 96.36      | 3,32.45    | 21.72    | 3,54.17    |
| Grants for creation of Capital Asset <sup>(A)</sup>   | 23,48.50                   | 1,45.64    | 24,94.14   | 23,11.56                   | ...        | 23,11.56   | 29,59.34   | 80.00    | 30,39.34   |
| Special Development Plan <sup>(A)</sup>               | 8,77.97                    | 18,78.63   | 27,56.60   | 6,98.18                    | 17,96.42   | 24,94.60   | 8,01.15    | 15,33.93 | 23,35.08   |
| Improvements                                          | 0.62                       | 25,23.89   | 25,24.51   | ...                        | 30,59.76   | 30,59.76   | ...        | 29,54.42 | 29,54.42   |
| Maintenance Expenditure <sup>(A)</sup>                | 30,69.54                   | 15.82      | 30,85.36   | 29,68.90                   | ...        | 29,68.90   | 28,00.44   | ...      | 28,00.44   |
| Major Works                                           | 9,25.31                    | 18,43.84   | 27,69.15   | 10,82.37                   | 16,65.97   | 27,48.34   | 11,91.01   | 23,35.79 | 35,26.80   |
| Belagavi <sup>(*)</sup>                               | 23,67.52                   | ...        | 23,67.52   | 22,87.18                   | ...        | 22,87.18   | 19,17.47   | ...      | 19,17.47   |
| Pay-Officers <sup>(@)</sup>                           | 29,68.02                   | 5.28       | 29,73.30   | 19,93.96                   | 5.71       | 19,99.67   | 13,81.89   | 4.11     | 13,86.00   |
| Financial Assistance / Relief                         | 88,94.33                   | ...        | 88,94.33   | 1,56,08.43                 | 0.20       | 1,56,08.63 | 22,60.06   | 1.05     | 22,61.11   |
| Tribal Sub Plan                                       | 34,11.82                   | 17,32.06   | 51,43.88   | 34,76.55                   | 18,35.19   | 53,11.74   | 30,92.26   | 17,77.32 | 48,69.58   |
| Grants-in-Aid – General <sup>(A)</sup>                | 30,95.89                   | 28.55      | 31,24.44   | 23,09.31                   | 0.50       | 23,09.81   | 24,93.35   | 0.97     | 24,94.32   |
| Investment                                            | ...                        | 22,70.48   | 22,70.48   | ...                        | 15,54.90   | 15,54.90   | ...        | 22,37.28 | 22,37.28   |
| Dearness Allowance <sup>(@)</sup>                     | 16,23.80                   | 0.95       | 16,24.75   | 16,92.33                   | 1.49       | 16,93.82   | 30,24.26   | 3.94     | 30,28.20   |



**STATEMENT NO. 4 - STATEMENT OF EXPENDITURE (CONSOLIDATED FUND)**

– contd.

**B. EXPENDITURE BY NATURE – contd.**

| Object of Expenditure                | 2019-20      |          |          | 2018-19  |          |          | 2017-18  |          |          |
|--------------------------------------|--------------|----------|----------|----------|----------|----------|----------|----------|----------|
|                                      | Revenue      | Capital  | Total    | Revenue  | Capital  | Total    | Revenue  | Capital  | Total    |
|                                      | (₹ in crore) |          |          |          |          |          |          |          |          |
| (1)                                  | (2)          | (3)      | (4)      | (5)      | (6)      | (7)      | (8)      | (9)      | (10)     |
| Construction                         | ...          | 24,93.67 | 24,93.67 | 4.36     | 35,09.11 | 35,13.47 | ...      | 31,15.20 | 31,15.20 |
| Roads                                | 2,68.15      | 12,99.96 | 15,68.11 | 3,12.34  | 19,55.23 | 22,67.57 | 2,96.22  | 22,30.09 | 25,26.31 |
| Tumakuru (*)                         | 15,67.76     | ...      | 15,67.76 | 14,58.56 | ...      | 14,58.56 | 12,99.47 | ...      | 12,99.47 |
| Other Allowance (@)                  | 19,34.72     | 1.73     | 19,36.45 | 19,75.04 | 2.25     | 19,77.29 | 14,41.54 | 1.86     | 14,43.40 |
| NABARD Works                         | 42.67        | 9,71.26  | 10,13.93 | 74.54    | 7,18.32  | 7,92.86  | 1,10.60  | 9,00.53  | 10,11.13 |
| Bengaluru (Urban) (*)                | 14,03.31     | ...      | 14,03.31 | 14,20.50 | ...      | 14,20.50 | 12,01.30 | ...      | 12,01.30 |
| Kalaburagi (*)                       | 14,53.99     | ...      | 14,53.99 | 13,53.78 | ...      | 13,53.78 | 11,98.53 | ...      | 11,98.53 |
| Mysuru (*)                           | 13,10.05     | ...      | 13,10.05 | 12,30.07 | ...      | 12,30.07 | 10,70.93 | ...      | 10,70.93 |
| Vijayapura (*)                       | 13,86.65     | ...      | 13,86.65 | 12,84.23 | ...      | 12,84.23 | 10,86.10 | ...      | 10,86.10 |
| General Expenses (A)                 | 10,02.65     | 1.18     | 10,03.83 | 10,38.53 | 3.17     | 10,41.70 | 14,16.29 | 3.72     | 14,20.01 |
| Davanagere (*)                       | 9,62.27      | ...      | 9,62.27  | 10,64.18 | ...      | 10,64.18 | 9,08.77  | ...      | 9,08.77  |
| Hassan (*)                           | 11,12.09     | ...      | 11,12.09 | 10,62.54 | ...      | 10,62.54 | 9,06.95  | ...      | 9,06.95  |
| Uttara Kannada (*)                   | 9,49.01      | ...      | 9,49.01  | 9,04.35  | ...      | 9,04.35  | 7,71.48  | ...      | 7,71.48  |
| Ballari (*)                          | 13,75.68     | ...      | 13,75.68 | 10,79.92 | ...      | 10,79.92 | 9,43.31  | ...      | 9,43.31  |
| Chitradurga (*)                      | 10,53.31     | ...      | 10,53.31 | 9,68.08  | ...      | 9,68.08  | 8,68.08  | ...      | 8,68.08  |
| Shivamogga (*)                       | 10,48.00     | ...      | 10,48.00 | 9,99.95  | ...      | 9,99.95  | 8,22.58  | ...      | 8,22.58  |
| Consolidated Salaries (A)            | 12,69.62     | ...      | 12,69.62 | 12,00.40 | ...      | 12,00.40 | 9,09.39  | ...      | 9,09.39  |
| Loans                                | ...          | 52,82.12 | 52,82.12 | ...      | 42,78.88 | 42,78.88 | ...      | 57,53.89 | 57,53.89 |
| Bidar (*)                            | 10,61.98     | ...      | 10,61.98 | 9,93.65  | ...      | 9,93.65  | 8,38.80  | ...      | 8,38.80  |
| Mandya (*)                           | 9,09.13      | ...      | 9,09.13  | 8,85.80  | ...      | 8,85.80  | 7,35.55  | ...      | 7,35.55  |
| Bagalkot (*)                         | 11,10.64     | ...      | 11,10.64 | 10,45.91 | ...      | 10,45.91 | 9,17.64  | ...      | 9,17.64  |
| Raichur (*)                          | 10,14.87     | ...      | 10,14.87 | 9,23.67  | ...      | 9,23.67  | 7,87.44  | ...      | 7,87.44  |
| Haveri (*)                           | 9,34.36      | ...      | 9,34.36  | 8,70.14  | ...      | 8,70.14  | 7,45.78  | ...      | 7,45.78  |
| Dakshina Kannada (*)                 | 8,20.20      | ...      | 8,20.20  | 7,84.86  | ...      | 7,84.86  | 6,88.97  | ...      | 6,88.97  |
| Chikkamagaluru (*)                   | 7,92.91      | ...      | 7,92.91  | 7,34.24  | ...      | 7,34.24  | 6,50.63  | ...      | 6,50.63  |
| Dharwad (*)                          | 8,63.74      | ...      | 8,63.74  | 8,21.38  | ...      | 8,21.38  | 6,64.58  | ...      | 6,64.58  |
| Kolar (*)                            | 8,06.70      | ...      | 8,06.70  | 7,60.41  | ...      | 7,60.41  | 6,29.85  | ...      | 6,29.85  |
| Chikkaballapura (*)                  | 6,87.20      | ...      | 6,87.20  | 6,36.82  | ...      | 6,36.82  | 5,54.15  | ...      | 5,54.15  |
| Grants-In-Aid for Asset Creation (A) | 3,76.20      | ...      | 3,76.20  | 4,20.25  | ...      | 4,20.25  | 7,37.10  | ...      | 7,37.10  |
| Renewals                             | ...          | 90.11    | 90.11    | ...      | 1,59.14  | 1,59.14  | ...      | 84.99    | 84.99    |

**STATEMENT NO. 4 - STATEMENT OF EXPENDITURE (CONSOLIDATED FUND)**

– contd.

**B. EXPENDITURE BY NATURE – contd.**

| Object of Expenditure                            | 2019-20     |              |              | 2018-19 |              |              | 2017-18 |              |              |
|--------------------------------------------------|-------------|--------------|--------------|---------|--------------|--------------|---------|--------------|--------------|
|                                                  | Revenue     | Capital      | Total        | Revenue | Capital      | Total        | Revenue | Capital      | Total        |
| (₹ in crore)                                     |             |              |              |         |              |              |         |              |              |
| (1)                                              | (2)         | (3)          | (4)          | (5)     | (6)          | (7)          | (8)     | (9)          | (10)         |
| Koppal (*)                                       | 7,58.64     | ...          | 7,58.64      | 7,21.19 | ...          | 7,21.19      | 5,90.79 | ...          | 5,90.79      |
| Gadag (*)                                        | 6,36.37     | ...          | 6,36.37      | 6,00.24 | ...          | 6,00.24      | 5,25.80 | ...          | 5,25.80      |
| Udupi (*)                                        | 5,21.32     | ...          | 5,21.32      | 4,96.82 | ...          | 4,96.82      | 4,34.88 | ...          | 4,34.88      |
| Yadgir (*)                                       | 6,02.52     | ...          | 6,02.52      | 5,61.86 | ...          | 5,61.86      | 4,71.60 | ...          | 4,71.60      |
| Ramanagara (*)                                   | 5,74.21     | ...          | 5,74.21      | 5,29.46 | ...          | 5,29.46      | 4,49.85 | ...          | 4,49.85      |
| Chamarajanagar (*)                               | 5,24.05     | ...          | 5,24.05      | 4,80.71 | ...          | 4,80.71      | 4,30.59 | ...          | 4,30.59      |
| Bengaluru (Rural) (*)                            | 5,46.40     | ...          | 5,46.40      | 5,04.15 | ...          | 5,04.15      | 4,27.70 | ...          | 4,27.70      |
| Subsidiary Expenses                              | 6,09.51     | ...          | 6,09.51      | 3,68.03 | ...          | 3,68.03      | 2,60.12 | ...          | 2,60.12      |
| Modernisation                                    | 1,59.56     | 20.44        | 1,80.00      | 2,42.79 | 17.44        | 2,60.23      | 2,89.71 | 8.23         | 2,97.94      |
| Transport Expenses                               | 3,78.64     | 0.74         | 3,79.38      | 3,08.46 | 0.67         | 3,09.13      | 2,97.16 | 0.63         | 2,97.79      |
| Loans to PSU's and Local Bodies                  | ...         | 1,48.41      | 1,48.41      | ...     | 2,08.34      | 2,08.34      | ...     | 2,32.19      | 2,32.19      |
| Scholarships and Incentives                      | 1,65.00     | ...          | 1,65.00      | 4,60.04 | ...          | 4,60.04      | 4,58.48 | ...          | 4,58.48      |
| Kodagu (*)                                       | 3,12.97     | ...          | 3,12.97      | 2,94.83 | ...          | 2,94.83      | 2,51.92 | ...          | 2,51.92      |
| Drugs and Chemicals                              | 4,38.39     | ...          | 4,38.39      | 3,58.71 | ...          | 3,58.71      | 4,29.22 | ...          | 4,29.22      |
| Travel Expenses                                  | 2,03.53     | 0.13         | 2,03.66      | 1,89.85 | 0.21         | 1,90.06      | 1,98.14 | 0.20         | 1,98.34      |
| Building Expenses                                | 2,73.04     | 0.52         | 2,73.56      | 2,31.21 | 0.28         | 2,31.49      | 2,32.42 | 0.29         | 2,32.71      |
| Materials and Supplies                           | 5,10.94     | 0.15         | 5,11.09      | 4,42.80 | 0.21         | 4,43.01      | 4,79.24 | 0.11         | 4,79.35      |
| Reimbursement of Medical Expenses <sup>(@)</sup> | 1,25.50     | 0.08         | 1,25.58      | 1,29.89 | 0.08         | 1,29.97      | 1,16.18 | 0.08         | 1,16.26      |
| Inter Account Transfers                          | (-) 3,82.69 | (-) 33,94.40 | (-) 37,77.09 | 5,54.77 | (-) 16,49.89 | (-) 10,95.12 | 6,66.66 | (-) 29,66.79 | (-) 23,00.13 |
| Machinery and Equipments                         | 60.68       | 8.06         | 68.74        | 60.72   | 4.50         | 65.22        | 66.22   | 4.00         | 70.22        |
| Diet Expenses                                    | 61.20       | ...          | 61.20        | 57.86   | ...          | 57.86        | 53.89   | ...          | 53.89        |
| Land and Buildings                               | 2.77        | 17.17        | 19.94        | 7.32    | 17.13        | 24.45        | 16.29   | 10.38        | 26.67        |
| Medical Allowance <sup>(@)</sup>                 | 47.19       | 0.01         | 47.20        | 29.19   | 0.02         | 29.21        | 23.90   | 0.01         | 23.91        |
| Advances                                         | ...         | 6.04         | 6.04         | ...     | ...          | ...          | ...     | 3.60         | 3.60         |
| Telephone Charges                                | 14.64       | 0.01         | 14.65        | 14.82   | ...          | 14.82        | 14.65   | ...          | 14.65        |

**STATEMENT NO. 4 - STATEMENT OF EXPENDITURE (CONSOLIDATED FUND)**

– conclud.

**B. EXPENDITURE BY NATURE – conclud.**

| Object of Expenditure            | 2019-20            |                               |                    | 2018-19            |                                 |                    | 2017-18            |                   |                    |
|----------------------------------|--------------------|-------------------------------|--------------------|--------------------|---------------------------------|--------------------|--------------------|-------------------|--------------------|
|                                  | Revenue            | Capital                       | Total              | Revenue            | Capital                         | Total              | Revenue            | Capital           | Total              |
| (₹ in crore)                     |                    |                               |                    |                    |                                 |                    |                    |                   |                    |
| (1)                              | (2)                | (3)                           | (4)                | (5)                | (6)                             | (7)                | (8)                | (9)               | (10)               |
| Contributions                    | 21,31.18           | ...                           | 21,31.18           | 11,69.75           | ...                             | 11,69.75           | 27,89.72           | ...               | 27,89.72           |
| Interim Relief <sup>@</sup>      | 11.65              | ...                           | 11.65              | 22.97              | ...                             | 22.97              | 0.68               | ...               | 0.68               |
| Contract/Outsource               | 7,43.02            | 4.39                          | 7,47.41            | 5,71.23            | 4.36                            | 5,75.59            | 4,52.37            | 4.54              | 4,56.91            |
| Grants-in-Aid Pensions           | 3,58.61            | ...                           | 3,58.61            | 3,66.05            | ...                             | 3,66.05            | 3,35.32            | ...               | 3,35.32            |
| Daily Wages                      | 1,79.61            | ...                           | 1,79.61            | 1,38.27            | ...                             | 1,38.27            | 1,10.47            | ...               | 1,10.47            |
| Acquisition of Land              | ...                | ...                           | ...                | ...                | ...                             | ...                | ...                | 86.07             | 86.07              |
| Recoveries                       | (-) 4,05.69        | (-) 8.71                      | (-) 4,14.40        | (-) 2,76.72        | ...                             | (-) 2,76.72        | (-) 1,70.75        | ...               | (-) 1,70.75        |
| Grants-in-Aid Contract/Outsource | 3,88.96            | ...                           | 3,88.96            | 3,08.94            | ...                             | 3,08.94            | ...                | ...               | ...                |
| Social Security Pensions         | 44,95.83           | ...                           | 44,95.83           | ...                | ...                             | ...                | ...                | ...               | ...                |
| Others <sup>(B)</sup>            | 91,28.43           | 48,18.67                      | 1,39,47.10         | 85,80.03           | 48,77.33                        | 1,34,57.36         | 78,58.94           | 42,03.45          | 1,20,62.39         |
| <b>Total</b>                     | <b>17,42,57.40</b> | <b>4,97,78.91<sup>#</sup></b> | <b>22,40,36.31</b> | <b>16,42,99.85</b> | <b>5,02,29.16<sup>(#)</sup></b> | <b>21,45,29.01</b> | <b>14,24,82.33</b> | <b>4,40,28.14</b> | <b>18,65,10.47</b> |

(A) Expenditure under Revenue Section against Object Head marked with (A) includes amount released to Urban Local Bodies under Consolidated Salaries (₹7,36.63 crore), Grants for Creation of Capital Assets (₹16,59.63 crore), Maintenance (₹5,89.78 crore), Debt Servicing (₹6,73.48 crore), Pension and Other Retirement Benefits (₹49.98 crore), Other Expenses (₹6,85.33 crore), Scheduled Caste Sub Plan (₹2,06.28 crore), Tribal Sub Plan (₹93.95 crore), Grants-in-Aid – General (₹9,74.83 crore), General Expenses (₹72.50 crore), Financial Assistance/Relief (₹11,42.98 crore), Grants-in-Aid – Salaries (₹14.39 crore), Grants-in-Aid – Asset Creation (₹3,06.41 crore), Travel expenses (₹0.30 crore), Office expenses (₹1.48 crore), Telephone charges (₹0.12 crore), Building expenses (₹0.44), Subsidies (₹4.82 crore), GIA Contract/Outsource (₹1.00 crore), Grant-in-Aid Pensions(₹4.50 crore), Transport expenses (₹0.32 crore) and Subsidiary expenses (₹3.58 crore).

(A1) (i) Includes Debt Servicing under MH 2048 (₹3,50.00 crore), MH 2049 (₹1,85,12.27crore), MH 2071 (₹2.26 crore), MH 3055 (₹80.97 crore) and MH 3604 (₹6,73.49 crore).

(ii) Includes payments of interest on off-budget borrowings under MH 2055 (₹0.41 crore), MH 2216 (₹70.12 crore), MH 2700 (₹1,55.34 crore), MH 2701 (₹11,61.84 crore) and MH 3054 (₹12.00 crore).

(A2) Includes expenditure under MH 2071 (₹1,84,88.52 crore), MH 2205 (₹21.68 crore), MH 2235 (₹38.37 crore) and MH 3604 (₹96.06 crore), MH 2405 (₹0.09 crore).

(@) Components of Salaries. See Appendix I in Part II Volume II of Finance Accounts.

(\*) The amounts shown against these represent the grants released to the Panchayati Raj Institutions (Zilla Panchayat, Taluk Panchayat and Gram Panchayat) in those districts. See Statement 10 in Volume I of Finance Accounts.

(#) Includes of Capital Expenditure (₹3,55,29.44 crore), Repayment of Public Debt (₹1,01,80.39 crore) and Disbursement of Loans and Advances (₹40,69.08 crore).

(B) Includes expenditure under Schedule Caste Sub Plan (₹1,26,14.71 crore), HKRDP (₹7,62.75 crore), HKRDP-SCSP (₹2,57.78 crore), HKRDP-TSP (₹1,04.47 crore), Examination Expenses (₹4.91crore), Minor Works (₹86.36 crore), SDP-TSP (₹68.57 crore), Hospital Accessories (₹17.32 crore), Repairs and Carriages (₹10.71 crore), Office Expenses (₹8.05 crore), Purchase of Furniture/Fixture (₹6.9 crore), Interest on Capital (₹0.81 crore), Pensionary Charges (₹0.24 crore), Depreciation (₹0.01 crore), Deduct-Recoveries{(-) ₹32.11crore}, NABARD-SCSP (₹7.35crore), Stock Credits{(-) ₹0.01 crore} and Secret Service expenses (₹28.28 crore) .

~~~~~

STATEMENT NO.5 - STATEMENT OF PROGRESSIVE CAPITAL EXPENDITURE

<i>Description</i>	<i>Expenditure during 2018-19</i>	<i>Progressive Expenditure upto 2018-19</i>	<i>Expenditure during 2019-20</i>	<i>Progressive Expenditure upto 2019-20</i>	<i>Increase (+) / Decrease (-) during the year (Per cent)</i>	
	(2)	(3)	(4)	(5)	(6)	
EXPENDITURE HEADS (CAPITAL ACCOUNT)						
A Capital Account of General Services						
4047 Capital Outlay on other Fiscal Services	...	0.08	...	0.08
4055 Capital Outlay on Police	2,88.06	31,34.37	3,56.39	34,90.76	(+)	23.72
4059 Capital Outlay on Public Works	5,36.12	62,94.50	4,20.86	67,15.36	(-)	21.50
4070 Capital Outlay on Other Administrative Services	3.23	29.04	1.67	30.71	(-)	48.29
Total A - Capital Account of General Services	8,27.41	94,57.99	7,78.92	1,02,36.91	(-)	5.86
B Capital Account of Social Services						
<i>(a) Capital Account of Education, Sports, Art and Culture</i>						
4202 Capital Outlay on Education, Sports, Art and Culture	11,07.31	67,63.57	12,03.17	79,66.74	(+)	8.66
Total (a)	11,07.31	67,63.57	12,03.17	79,66.74	(+)	8.66
<i>(b) Capital Account of Health and Family Welfare</i>						
4210 Capital Outlay on Medical and Public Health	11,07.97	78,89.57	8,21.96	87,11.53	(-)	25.81
4211 Capital Outlay on Family Welfare	...	1,76.93	...	1,76.93
Total (b)	11,07.97	80,66.50	8,21.96	88,88.46	(-)	25.81
<i>(c) Capital Account of Water Supply, Sanitation, Housing and Urban Development</i>						
4215 Capital Outlay on Water Supply and Sanitation	16,12.29	1,45,50.63	22,55.92	1,68,06.55	(+)	39.92
4216 Capital Outlay on Housing	2,57.93	34,13.55	2,24.35	36,37.90	(-)	13.02
4217 Capital Outlay on Urban Development	21,53.64	94,92.46	17,64.52	1,12,56.98	(-)	18.06
Total (c)	40,23.86	2,74,56.64	42,44.79	3,17,01.43	(+)	5.49
<i>(d) Capital Account of Information and Broadcasting</i>						
4220 Capital Outlay on Information and Publicity	45.19	1,49.92	3.89	1,53.81	(-)	91.39
Total (d)	45.19	1,49.92	3.89	1,53.81	(-)	91.39

	(1)	(2)	(3)	(4)	(5)	(6)
(e) Capital Account of Welfare of Scheduled Castes, Scheduled Tribes, Other Backward Classes and Minorities						
4225 Capital Outlay on Welfare of Scheduled Castes, Scheduled Tribes, Other Backward Classes and Minorities		34,22.37	1,52,27.13	27,83.45	1,80,10.58	(-) 18.66
Total (e)		34,22.37	1,52,27.13	27,83.45	1,80,10.58	(-) 18.66
(g) Capital Account of Social Welfare and Nutrition						
4235 Capital Outlay on Social Security and Welfare		66.44	9,99.47	75.07	10,74.54	(+) 12.98
4236 Capital Outlay on Nutrition		...	2.23	...	2.23	...
Total (g)		66.44	10,01.70	75.07	10,76.77	(+) 12.98
(h) Capital Account of Other Social Services						
4250 Capital Outlay on Other Social Services		20.42	3,91.54	59.49	4,51.03	(+) 191.33
Total (h)		20.42	3,91.54	59.49	4,51.03	(+) 191.33
Total B - Capital Account of Social Services		97,93.56	5,90,57.00	91,91.81	6,82,48.81	(-) 6.14
C Capital Account of Economic Services						
(a) Capital Account of Agriculture and Allied Activities						
4401 Capital Outlay on Crop Husbandry		23.90	7,99.69	44.35	8,44.04	(+) 85.56
4402 Capital Outlay on Soil and Water Conservation		...	27.82	23.69	51.51	...
4403 Capital Outlay on Animal Husbandry		73.98	8,45.30	1,07.91	9,53.21	(+) 45.86
4404 Capital Outlay on Dairy Development		...	28.16	...	28.16	...
4405 Capital Outlay on Fisheries		99.82	6,14.93	78.60	6,93.53	(-) 21.26
4406 Capital Outlay on Forestry and Wild Life		16.82	2,28.01	66.61	2,94.62	(+) 296.01
4408 Capital Outlay on Food Storage and Warehousing		...	19.79	...	19.79	...
4415 Capital Outlay on Agricultural Research and Education		...	11.55	...	11.55	...
4416 Investments in Agricultural Financial Institutions		...	21.25	...	21.25	...
4425 Capital Outlay on Co-operation		...	1,43.04	...	1,42.04 ^(a)	...
Total (a)		2,14.52	27,39.54	3,21.16	30,59.70	(+) 49.71
(b) Capital Account of Rural Development						
4515 Capital Outlay on other Rural Development Programmes		66.83	13,65.39	64.80	14,30.19	(-) 3.03
Total (b)		66.83	13,65.39	64.80	14,30.19	(-) 3.03

(a) Please refer Explanatory Note 2 at Page No.30

STATEMENT NO.5 - STATEMENT OF PROGRESSIVE CAPITAL EXPENDITURE – conold

<i>Description</i>	<i>Expenditure during 2018-19</i>	<i>Progressive Expenditure upto 2018-19</i>	<i>Expenditure during 2019-20</i>	<i>Progressive Expenditure upto 2019-20</i>	<i>Increase (+) / Decrease (-) during the year (Per cent)</i>	
	(1)	(2)	(3)	(4)	(5)	(6)
EXPENDITURE HEADS (CAPITAL ACCOUNT) – conold.						
C Capital Account of Economic Services – conold.						
<i>(c) Capital Outlay of Special Areas Programmes</i>						
4575 Capital Outlay on Other Special Area Programmes	11,62.89	62,45.39	11,90.16	74,35.55	(+)	2.34
Total (c)	11,62.89	62,45.39	11,90.16	74,35.55	(+)	2.34
<i>(d) Capital Account of Irrigation and Flood Control</i>						
4700 Capital Outlay on Major Irrigation	6.25	80,42.72	...	80,42.72	(-)	100.00
4701 Capital Outlay on Medium Irrigation	99,63.87	8,07,89.95	1,08,62.48	9,16,52.43	(+)	9.01
4702 Capital Outlay on Minor Irrigation	19,90.67	1,47,74.74	22,68.59	1,70,43.33	(+)	13.96
4705 Capital Outlay on Command Area Development	79.38	6,62.44	1,13.47	7,75.91	(+)	42.94
4711 Capital Outlay on Flood Control Projects	55.50	7,04.09	98.19	8,02.28	(+)	76.91
Total (d)	1,20,95.67	10,49,73.94	1,33,42.73	11,83,16.67	(+)	10.31
<i>(e) Capital Account of Energy</i>						
4801 Capital Outlay on Power Projects	6,27.85	1,12,77.09	8,58.35	1,21,35.44	(+)	36.71
Total (e)	6,27.85	1,12,77.09	8,58.35	1,21,35.44	(+)	36.71
<i>(f) Capital Account of Industry and Minerals</i>						
4851 Capital Outlay on Village and Small Industries	2,59.09	10,02.54	2,46.41	12,48.95	(-)	4.89
4852 Capital Outlay on Iron and Steel Industries	2,30.87	15,19.47	93.95	16,13.42	(-)	59.30
4853 Capital Outlay on Non-Ferrous Mining and Metallurgical Industries	...	3.20	...	3.20
4854 Capital Outlay on Cement and Non-metallic Mineral Industries	...	0.42	...	0.42
4855 Capital Outlay on Fertilizer Industries	...	0.01	...	0.01
4856 Capital Outlay on Petrochemical Industries	...	3.61	...	3.61
4858 Capital Outlay on Engineering Industries	...	63.86	...	63.86
4859 Capital Outlay on Telecommunication and Electronic Industries	...	20.18	...	20.18
4860 Capital Outlay on Consumer Industries	57.73	9,13.92	9.99	9,23.91	(-)	82.69

	(1)	(2)	(3)	(4)	(5)	(6)
4875 Capital Outlay on Other Industries	...	35.52	...	35.52
4885 Other Capital Outlay on Industries and Minerals	68.45	12,60.25	1,00.00	13,60.25	(+)	46.09
Total (f)	6,16.14	48,22.98	4,50.35	52,73.33	(-)	26.90
(g) Capital Account of Transport						
5051 Capital Outlay on Ports and Light Houses	1,32.36	6,13.68	1,63.65	7,77.33	(+)	23.64
5052 Capital Outlay on Shipping	...	3.07	...	3.07
5053 Capital Outlay on Civil Aviation	...	12.73	...	12.73
5054 Capital Outlay on Roads and Bridges	83,27.05	6,14,51.58	83,43.98	6,97,95.56 ^(b)	(+)	0.20
5055 Capital Outlay on Road Transport	3,99.39	25,19.32	3,89.18	29,08.50	(-)	2.55
5056 Capital Outlay on Inland Water Transport	...	0.19	...	0.19
5075 Capital Outlay on Other Transport Services	...	1,20.97	...	1,20.97
Total (g)	88,58.80	6,47,21.54	88,96.81	7,36,18.35	(+)	0.42
(i) Capital Account of Science Technology and Environment						
5425 Capital Outlay on Other Scientific and Environmental Research	...	0.40	...	0.40
Total (i)	...	0.40	...	0.40
(j) Capital Account of General Economic Services						
5452 Capital Outlay on Tourism	2,65.67	20,10.49	2,83.18	22,93.67	(+)	6.59
5465 Investments in General Financial and Trading Institutions	57.23	30,30.65	35.94	30,66.59	(-)	37.20
5475 Capital Outlay on other General Economic Services	72.75	5,67.37	1,15.23	6,82.60	(+)	58.39
Total (j)	3,95.65	56,08.51	4,34.35	60,42.86	(+)	9.78
Total C – Capital Account of Economic Services	2,40,38.35	20,17,54.78	2,55,58.71	22,73,12.49	(+)	6.32
GRAND TOTAL	3,46,59.32	27,02,69.76	3,55,29.44	30,57,98.20	(+)	2.51

(b) Please refer Explanatory Note 4 at Page No.30

STATEMENT NO.5 - STATEMENT OF PROGRESSIVE CAPITAL EXPENDITURE – contd

Explanatory Notes

A summary of the financial results of the working of the departmentally managed Government Undertakings as disclosed by the latest available proforma accounts is given below:

<i>Sl. No.</i>	<i>Name of the Undertaking</i>	<i>Major Head under which working expenses are accounted for</i>	<i>Year of account</i>	<i>Mean Capital as at the close of the year</i>	<i>Total Profit (+) or loss (-) after adding back interest charged</i>	<i>Percentage of profit in relation to mean capital</i>
(1)	(2)	(3)	(4)	(5)	(6)	(7)
1.	Karnataka Government Insurance Department, Bengaluru	2235 – Social Security and Welfare	There is no capital account. The excess of recoveries over expenditure is credited to Insurance Fund, which closes to balance. The balance in the Fund is shown on the Liability side of the balance sheet.			
2.	Government Saw Mills, Joida	2406 – Forestry and Wild Life	Proforma Accounts prepared to end of 1968-69 were defective. Accounts for 1969-70, 1970-71 and 1971-72 are in arrears. Undertaking closed with effect from 27 April 1971. Decisions of Government for waiving the preparation of Proforma Accounts, which are in arrears, are awaited (August 2012).			
3.	Dasara Exhibition Committee, Mysuru	2852 – Industries	Proforma Accounts for the years from 1981-82 to 1995-96 are in arrears.			
4.	Bangalore Dairy, Bengaluru	2404 – Dairy Development	Proforma Accounts for the period from 01.04.1975 to 30.11.1975 were furnished. In the absence of certified accounts for the period upto 31.03.1975 audit could not be taken up. The undertaking was transferred to Karnataka Dairy Development Corporation, a Government Company with effect from 1 December 1975. The assets and liabilities of this Company were transferred to Karnataka Milk Producers Co-operative Federation Limited in November 1984.			
5.	Government Milk Supply Scheme, Hubballi-Dharwar	2404 – Dairy Development	Proforma Accounts for the year 1981-82 to 1984-85 (up to 31.01.1985) are in arrears.			
6.	Government Milk Supply Scheme, Mysuru	2404 – Dairy Development	Proforma Accounts prepared to end of 1968-69 were defective. Accounts from 1969-70 to 30 November 1975 are in arrears. The undertaking was transferred to Karnataka Dairy Development Corporation, a Government Company with effect from 1 December 1975.			
7.	Government Milk Supply Scheme, Belagavi	2404 – Dairy Development	Proforma Accounts for 1975-76 and 1976-77 were defective and therefore, have not been certified. Proforma accounts for 1977-78 to 1984-85 (upto 31.01.1985) are in arrears.			
8.	Government Milk Supply Scheme, Kalaburagi	2404 – Dairy Development	Proforma Accounts for the year 1983-84 and 1984-85 (upto 31.01.1985) are in arrears.			
9.	Government Milk Supply Scheme, Bhadravathi	2404 – Dairy Development	Proforma Accounts for 1980-81 were found to be defective. Proforma accounts for 1983-84 and 1984-85 (upto 14.02.1985) are in arrears.			

(1)	(2)	(3)	(4)	(5)	(6)	(7)
10.	Government Milk Supply Scheme, Mangaluru	2404 – Dairy Development				Proforma Accounts for 1983-84 and 1984-85 (upto 14.02.1985) are in arrears.
11.	Vaccine Institute, Belagavi	2210 – Medical and Public Health				Proforma Accounts from 1993-94 are in arrears.
12.	Government Milk Supply Scheme, Kudige	2404 – Dairy Development				Proforma Accounts from 1967-68 to 1972-73 have been prepared. These could not be certified as replies to audit observations are awaited from the Department. Proforma Accounts for 1973-74 and 1974-75 (upto 30.11.1975) are in arrears. The undertaking was transferred to Karnataka Dairy Development Corporation, a Government Company, with effect from 1 December 1975.
13.	Government Silk Filature, Kollegal	2852 – Industries	2015-16	1.69	(-) 1.35	
14.	Government Silk Filature, Chamarajanagar	2852 – Industries	2015-16	1.68	(-) 1.04	
15.	Government Silk Filature, Santhemarahally	2852 – Industries	2016-17	1.24	(-) 1.39	
16.	Government Silk Filature, Mambally	2852 – Industries	2015-16	2.38	(-) 1.47	
17.	Government Silk Twisting and Weaving Factory, Mudigundam	2852 – Industries	2015-16	1.81	(-) 0.66	
18.	Government Central Workshop, Madikeri	2852 – Industries	2008-09	0.07	(-) 0.14	Workshop was closed vide G.O. No. CI 02 IPD 2007 Bangalore dated 28-09-2011. Proforma Accounts up to the date of closure is in arrears (July 2020).
19.	Chamarajendra Technical Institute, Mysuru	2852 – Industries				Proforma Accounts from 1985-86 are in arrears.

STATEMENT NO.5 - STATEMENT OF PROGRESSIVE CAPITAL EXPENDITURE – conclud.

Explanatory Notes

1. During the year 2019-20, the net investment made by Government in the form of equity is ₹12,98.43 crore, The break-up being, under Statutory Corporations (₹1,00.00 crore), Government Companies (₹40.49 crore), Joint Stock Companies (₹11,04.00 crore) and Co-operative Institutions (₹53.94 crore) which includes ₹10.00 crore being the amount pertaining to 2012-13 in respect of NABARD Financial Services (NABFINS), Bengaluru (Government Order dated 20.03.2013).
2. The progressive capital expenditure under ‘4425- Capital Outlay on Co-operation’ decreased by ₹1.00 crore, due to retirement of Government investment in share capital of co-operative institutions, proceeds of which stands accounted under ‘Miscellaneous Capital Receipts’ in 2019-20 .
3. The total investment of Government in the share capital of different concerns at the end of 2018-19 and 2019-20 was ₹6,65,18.28 crore and ₹6,78,16.71 crore respectively. The dividend/interest received on Government Investments was ₹53.64 crore (0.08 *per cent*) in 2019-20 and ₹38.30 crore (0.06 *per cent*) in 2018-19. Further details are given in Statement No.8.
4. Government investments of ₹8,85.70 crore in ‘Karnataka Road Development Corporation Limited’ under the MH 5054 below the minor head ‘190-Investments in Public Sector and Other Undertakings’ now converted as capital grants and requested for shifting the expenditure to the minor head ‘800- Other Expenditure’ under the Major Head of Account 5054. Change in classification of expenditure of earlier years, was done by mere correction of progressive balance under the relevant classifications, without affecting the disbursement transaction for the year 2019-20.

~ ~ ~

STATEMENT NO. 6 - STATEMENT OF BORROWINGS AND OTHER LIABILITIES

(i) Statement of Public Debt and Other Liabilities ⁽¹⁾

<i>Nature of Borrowings</i>	<i>Balance as on</i>	<i>Receipts</i>	<i>Repayments</i>	<i>Balance as on</i>	<i>Net Increase (+)/</i>	<i>As a</i>
	<i>1 April 2019</i>	<i>during the year</i>	<i>during the year</i>	<i>31 March 2020</i>	<i>Decrease (-)</i>	
	<i>(₹ in crore)</i>					
(1)	(2)	(3)	(4)	(5)	(6)	(7)
A. Public Debt						
6003 Internal Debt of the State Government						
<i>Market Loans</i>	15,78,90.44	4,84,99.38	59,99.94	20,03,89.88	(+) 4,24,99.44	62.74
<i>Ways and Means Advances from Reserve Bank of India</i>	...	310.49	310.49
<i>Special Securities issued to National Small Savings Fund of the Central Government</i>	1,69,88.60	...	16,27.92	1,53,60.68	(-) 16,27.92	4.81
<i>Loans from Financial Institutions</i>	44,30.24	9,73.88	8,17.79	45,86.33	(+) 1,56.09	1.44
<i>Loans from other Institutions</i>	0.03	0.03		
Total 6003	17,93,09.31	4,97,83.75	87,56.14	22,03,36.92	(+) 4,10,27.61	68.99
6004 Loans and Advances from the Central Government						
<i>Non-Plan Loans</i>	40.37	...	5.04	35.33	(-) 5.04	0.01
<i>Loans for State/Union Territory Plan Schemes</i>	1,12,41.18	...	14,20.46	98,20.72	(-) 14,20.46	3.07
<i>Loans for Central Plan Schemes</i>	6.56	...	(-) 1.33	7.89	(+) 1.33	...
<i>Loans for Centrally Sponsored Plan Schemes</i>	(-) 18.25	(-) 18.25 ^(a)
<i>Pre-1984-85 Loans</i>	0.07	0.07
<i>Other Loans for States</i>	33,87.56	6,75.26	0.08	40,62.74	(+) 6,75.18	1.27
Total 6004	1,46,57.49	6,75.26	14,24.25	1,39,08.50	(-) 7,48.99	4.35
Total A. Public Debt (6003 and 6004)	19,39,66.80	5,04,59.01	1,01,80.39	23,42,45.42	(+) 4,02,78.62	73.34
B. Other Liabilities						
Small Savings and Other Liabilities						
<i>Small Savings, Provident Fund etc.</i>	3,10,23.42	83,30.44	41,74.71	3,51,79.15	(+) 41,55.73	11.01
<i>Reserve Funds bearing Interest</i>	4,34.57	51,31.66	42,92.98	12,73.25	(+) 8,38.68	0.40
<i>Reserve Funds not bearing Interest</i>	1,65,66.25	39,94.06	33,99.96	1,71,60.35	(+) 5,94.10	5.37
<i>Deposits bearing Interest</i>	4,02.00	20,22.72	19,23.24	5,01.48	(+) 99.48	0.16
<i>Deposits not bearing Interest</i>	2,79,83.41	5,86,19.97	5,55,45.64	3,10,57.74	(+) 30,74.33	9.72
Total B. Other Liabilities	7,64,09.65	7,80,98.85	6,93,36.53	8,51,71.97	(+) 87,62.32	26.66
Total Public Debt and Other Liabilities	27,03,76.45	12,85,57.86	7,95,16.92	31,94,17.39	(+) 4,90,40.94	100.00

(1) Detailed Account given in Statement No.17 and Statement No.21. Figures of 'Borrowings and Other Liabilities' excluding balance of Off-budget borrowings (₹1,81,02.82 crore) reported by the Government. Entity-wise details of Off Budget Borrowings furnished in Annexure D to Statement No.17.

(a) Minus balance under these heads is due to repayment of Principal and payment of Interest for 2010-11 and 2011-12 against the balance of Loans as on 31-03-2010, which was later written-off during 2011-2012 in terms of recommendations of 13th Finance Commission. Excess repayment is under reconciliation with the Union Government, for suitable adjustment.

STATEMENT NO. 6 - STATEMENT OF BORROWINGS AND OTHER LIABILITIES – contd.
Explanatory Notes

The ‘Karnataka Fiscal Responsibility Act, 2002’ (KFRA) (which came into being from 1 April, 2003) the Government had committed to reduce the fiscal deficit to not more than 3 *per cent* of the estimated Gross State Domestic Product (GSDP) within a period of four financial years commencing from 1st April, 2002.

Further, the Government of Karnataka has enacted the Karnataka Fiscal Responsibility (Amendment) Act, 2014 dated 28 February 2014, which has redefined the scope of “Total Liabilities” to include borrowings by the Public Sector Undertakings and Special Purpose Vehicles and other equivalent instruments, where the principal and/ or interest are to be serviced out of the budget of the Government of Karnataka. For this purpose, the Government has furnished the balance of off-budget borrowings as on 31 March 2020.

During 2019-20, the Fiscal Deficit works out to 2.25 *per cent* of GSDP. The GSDP is adopted as ₹1,69,91,15.00 crore for the financial year 2019-20.

The indebtedness of the Government increased by ₹6,71,43.76 crore during the year, which is inclusive of off budget borrowings of ₹1,81,02.82 crore. The ratio of the outstanding Public Debt and Other Liabilities including the balance of off-budget borrowings (₹33,75,20.21 crore) works out to 19.86 *per cent* of GSDP to the end of the year 2019-20.

(i) Statement of Public Debt and Other Liabilities – Explanatory Notes

(1) Market Loans: These were long-term loans raised in the open market to finance development schemes etc. In recent years, the borrowing profile of the State has shown an increasing trend towards more reliance on Open Market Borrowings. The outstanding Market Borrowings at the end of the year works out to 62.74 *per cent* of the Gross Public Debt and Other Liabilities. During the year, the Government has raised Market Loans amounting to ₹4,84,99.38 crore. The entire loan was subscribed fully in cash. Details of loans raised by Government and outstanding as on 31 March 2020 is given in the Annexure to Statement No.17.

Pending determination of the proportionate capital expenditure under Section 82 of the States Re-organisation Act, 1956, the liability on account of the open market loans was shared provisionally by the successor States according to the population ratio. The provisional liability of the State Government in respect of the loans raised by the former Madras and Bombay States amounting to ₹1.79 crore and ₹4.88 crore respectively, had been discharged fully (the last repayment relating to Madras State Loans was made in 1968-69 and that relating to Bombay State Loans in 1972-73).

The liability of the State Government in respect of the ex-Hyderabad State, which was outstanding on 31 October 1956, has been estimated by the Andhra Pradesh Government at ₹26.65 crore on the basis of Capital Outlay incurred territory-wise under the provision of the States Re-organisation Act, 1956. Although, on the basis of the reallocation of liability, the State Government has to pay ₹14.81 crore to Maharashtra, the final allocation is under correspondence between Karnataka and Maharashtra. So far, ₹13.00 crore has been paid to Maharashtra on this account.

(2) Consolidated Sinking Fund (CSF): The Reserve Bank of India maintains a consolidated sinking fund, on behalf of the State Governments, to provide a cushion for amortisation of market borrowing/liabilities. During 2012-13, the State Government set up a consolidated sinking fund in the Public Account through an executive order and contributed a sum of ₹10,00.00 crore to the CSF managed by the Reserve Bank of India. There has been no contribution during the years 2013-14, 2014-15 and during the year 2015-16 the contribution to the CSF was ₹10,69.99 crore. During the years 2016-17 and 2017-18, there has been no contribution to CSF. During the year 2018-19, the contribution to CSF was ₹7,00.00 crore and during 2019-20 the contribution to CSF is ₹3,50.00 crore. The details of the balance in the Fund invested for the year 2019-20 as furnished by the Reserve Bank of India (₹41,09.71 crore) is given in Annexure to Statement No.22.

(3) Ways and Means Advances from the Reserve Bank of India: These are borrowings of a purely temporary nature. These advances are obtained to make good the deficiency in the minimum cash balance with the Reserve Bank of India. If even after the maximum advance is given, the balance is below the minimum, the deficit is left uncovered. Overdrafts are given by the Bank if the State has minus balance after availing of the maximum advance. During the year 2019-20, Ways and Means advances have been availed in the month of July 2019 to the extent of ₹3,10.49 crores which has since been repaid.

STATEMENT NO. 6 - STATEMENT OF BORROWINGS AND OTHER LIABILITIES – contd.
Explanatory Notes – contd.

(4) Loans from National Small Savings Fund: A separate fund viz., ‘National Small Savings Fund’ was created in 1999-2000 for the purpose of release of Loans out of Small Savings collections.

The XIV Finance Commission has recommended that State Governments be excluded from the operations of the NSSF with effect from 1 April 2015. Based on this recommendation, the Union Cabinet on 18 January 2017 approved the exclusion of all States and Union Territories (except Arunachal Pradesh, Delhi, Kerala and Madhya Pradesh) from investment of National Small Savings Fund collections in their securities w.e.f 01-04-2016 and that the investments of the State will be limited solely to discharge the debt obligations already incurred by them until that date. Accordingly, the State Government has not received any loans under NSSF from Government of India in the FY 2019-20.

At the beginning of the year 2019-20, the outstanding loans amounted to ₹1,69,88.60 crore. During the year ₹16,27.92 crore was repaid, leaving a balance of ₹1,53,60.68 crore at the close of the year.

(5) Loans from Financial Institutions and Other Institutions: - At the beginning of the year 2019-20, an amount of ₹44,30.24 crore was outstanding as loans, obtained from Life Insurance Corporation of India, General Insurance Corporation of India, National Bank for Agricultural and Rural Development, Canara Bank and Other Autonomous Bodies. ₹9,73.88 crore was obtained by Government as fresh loans from these institutions. After making repayment of ₹8,17.79 crore, ₹45,86.33 crore remained outstanding at the close of the year.

(6) Loans and Advances from the Government of India: During the year no Ways and Means Advances were obtained from the Government of India. However, other loans obtained from the Government of India during 2019-20 amounted to ₹6,75.26 crore, which represents back to back external loans (details are given in Annexure to Statement No.17). The repayments made during the year is ₹14,24.25 crore .

(7) Other Obligations: In addition to the above, the balances at the credit of earmarked and other Funds and certain deposits to the extent to which they have not been invested but are merged with the general cash balance of Government also constitute the liability of Government. Such liability at the end of March 2020 was ₹4,99,92.82 crore. More details are given in Statements 21 and 22 in Part I Volume II.

STATEMENT NO. 6 - STATEMENT OF BORROWINGS AND OTHER LIABILITIES – contd.
Explanatory Notes – contd.

(ii) Service of Debt

Interest on Debt and Other Obligations: The outstanding gross debt and other obligation and the total net amount of interest charges met from revenue during 2018-19 and 2019-20 are given in the table below:

<i>Particulars</i>	<i>2019-20</i>	<i>2018-19</i>	<i>Net increase (+)/ Decrease (-) during the year</i>	
	<i>(₹ in crore)</i>			
<i>(1)</i>	<i>(2)</i>	<i>(3)</i>	<i>(4)</i>	
Gross debt and other obligations outstanding at the end of the year ^(§)	31,94,17.39	27,03,76.45	(+)	4,90,40.94
(a) Public Debt and Small Savings, Provident Funds etc.	26,94,24.57	22,49,90.23	(+)	4,44,34.34
(b) Other obligations	4,99,92.82	4,53,86.22	(+)	46,06.60
(i) Interest paid by Government				
(a) On Public Debt (including expenditure on Management), Small Savings, Provident Funds etc., and Miscellaneous debts.	1,85,16.28	1,54,22.83	(+)	30,93.45
(b) Off Budget Borrowings	13,83.75	12,62.33	(+)	1,21.42
(c) Other obligations	3.13	0.08	(+)	3.05
Total (i)	1,99,03.16	1,66,85.24	(+)	32,17.92
(ii) Deduct -				
(a) Interest received on loans and advances given by Government	1,95.70 ^(§)	1,74.86	(+)	20.84
(b) Interest charged to major heads (outside the Revenue Account)
(c) Interest realised on investment of cash balance	5,35.10	9,36.47	(-)	4,01.37
Net interest charges (i) – (ii)	1,91,72.36	1,55,73.91	(+)	35,98.45
Percentage of gross interest [item (i)] to total Revenue Receipts	11.34	10.11	(+)	1.23
Percentage of net interest [item (iii)] to total Revenue Receipts	10.93	9.44	(+)	1.49

(§) Excludes 0049-04-800-5-06 (₹49.95 crore) and 0049-04-800-5-08 (₹113.41 crore).

STATEMENT NO. 6 - STATEMENT OF BORROWINGS AND OTHER LIABILITIES – conclud.
Explanatory Notes – conclud.

(ii) Service of Debt

In addition, there were certain other receipts and adjustments such as interest received from Commercial Department etc, totaling to ₹0.81 crore and Deduct Refunds amounting to (-) ₹0.03 crore. If these are also deducted net burden of interest on the revenue was ₹1,91,71.58 crore working out to 10.93 *per cent* of the total Revenue Receipts (₹17,54,42.79 crore). During the year, Government also received ₹53.64 crore as dividend on investment in various Commercial and Other Undertakings etc.

~ ~ ~

STATEMENT NO. 7 - STATEMENT OF LOANS AND ADVANCES GIVEN BY THE GOVERNMENT ⁽¹⁾

Section: 1 Summary of Loans and Advances – Loanee Group Wise

<i>Loanee Groups</i>	<i>Balance on</i>	<i>Disbursements</i>	<i>Repayments</i>	<i>Write- off of</i>	<i>Balance on</i>	<i>Net Increase (+)/</i>	<i>Interest</i>	
	<i>1 April 2019</i>	<i>during the year</i>	<i>during the year</i>	<i>irrecoverable</i>	<i>31 March 2020</i>	<i>decrease (-)</i>	<i>Payment in</i>	
				<i>Loans and</i>		<i>during the year</i>	<i>arrears ^(a)</i>	
				<i>advances</i>	<i>(2+3)-(4+5)</i>	<i>(3-4)</i>		
	<i>(₹ in crore)</i>							
(1)	(2)	(3)	(4)	(5)	(6)	(7)	(8)	
I SOCIAL SERVICES								
1 Universities/Academic Institutions	2.43	2.43	
2 Municipalities/Municipal Councils/Municipal Corporations	13,80.12	18,25.00	32,05.12	(+) 18,25.00	...	
3 Urban Development Authorities	39,69.41	2,50.94	42,20.35	(+) 2,50.94	...	
4 Housing Boards	11,73.18	11,73.18	
5 Statutory Corporations	61,24.75	61,24.75	
6 Government Companies	5,86.02	...	0.02	...	5,86.00	(-) 0.02	...	
7 Co-operative Societies/Co-operative Corporations/Banks	0.70	0.70	
8 Others	15,53.70	(-) 10,14.79	9.42	...	5,29.49	(-) 10,24.21	...	
Total - Social Services	1,47,90.31	10,61.15	9.44	...	1,58,42.02	(+) 10,51.71	...	
II ECONOMIC SERVICES								
1 Panchayat Raj Institutions	2.72	2.72	
2 Statutory Corporations	16,46.22	25,00.00	1,30.00	...	40,16.22	(+) 23,70.00	...	
3 Government Companies	28,72.91	40.54	31.68	...	28,81.77	(+) 8.86	...	
4 Co-operative Societies/Co-operative Corporations/Banks	43,27.86	13.00	8.46	...	43,32.40	(+) 4.54	...	
5 Others	14,26.68	4,48.35	17.32	...	18,57.71	(+) 4,31.03	...	
Total- Economic Services	1,02,76.39	30,01.89	1,87.46	...	1,30,90.82	(+) 28,14.43	...	
III Loans to Government Servants etc.	(-) 4.95	6.04	5.14	...	(-) 4.05	(+) 0.90	...	
IV Miscellaneous Loans	(-) 81.16	...	0.40	...	(-) 81.56	(-) 0.40	...	
Total - Loans and Advances	2,49,80.59	40,69.08	2,02.44	...	2,88,47.23	(+) 38,66.64	...	

STATEMENT NO. 7 - STATEMENT OF LOANS AND ADVANCES GIVEN BY THE GOVERNMENT ⁽¹⁾ - contd

Section: 2 Summary of Loans and Advances – Sector Wise

Sector	Balance on 1 April 2019	Disbursements during the year	Repayments during the year	Write- off of irrecoverable Loans and advances	Balance on 31 March 2020	Net Increase (+)/ decrease (-) during the year	Interest Payment in arrears ^(a)
					(2+3)-(4+5)	(3-4)	
	(₹ in crore)						
(1)	(2)	(3)	(4)	(5)	(6)	(7)	(8)
B Loans for Social Services							
(a) Education, Sports, Art and Culture	2.43	2.43
(b) Health and Family Welfare	16.12	16.12
(c) Water Supply, Sanitation, Housing and Urban Development	1,47,08.89	10,56.15	0.02	...	1,57,65.02	(+) 10,56.13	...
(d) Information and Broadcasting	0.47	0.47
(e) Welfare of Scheduled Castes, Scheduled Tribes, Other Backward Classes and Minorities	15.08	15.08
(g) Social Welfare and Nutrition	46.86	5.00	9.42	...	42.44	(-) 4.42	...
(h) Other Social Services	0.46	0.46
Total B. Loans for Social Services	1,47,90.31	10,61.15	9.44	...	1,58,42.02	(+) 10,51.71	...
C Loans for Economic Services							
(a) Loans for Agriculture and Allied Activities	39,51.03	13.00	8.86	...	39,55.17	(+) 4.14	...
(b) Loans for Rural Development	6.71	6.71
(c) Loans for Special Areas Programmes	0.13	0.13
(d) Loans for Irrigation and Flood Control	9.56	9.56
(e) Loans for Energy	29,81.09	25,00.00	1,44.18	...	53,36.91	(+) 23,55.82	...
(f) Loans for Industry and Minerals	32,60.33	4,88.89	34.42	...	37,14.80	(+) 4,54.47	...
(g) Loans for Transport	3.76	3.76
(j) General Economic Services	63.78	63.78
Total C. Loans for Economic Services	1,02,76.39	30,01.89	1,87.46	...	1,30,90.82	(+) 28,14.43	...
III. Loans to Government Servants etc.	(-) 4.95	6.04	5.14	...	(-) 4.05	(+) 0.90	...
IV. Miscellaneous Loans	(-) 81.16	...	0.40	...	(-) 81.56	(-) 0.40	...
Total F. Loans and Advances	2,49,80.59	40,69.08	2,02.44	...	2,88,47.23	(+) 38,66.64	...

STATEMENT NO. 7 - STATEMENT OF LOANS AND ADVANCES GIVEN BY THE GOVERNMENT

Section: 3 - Summary of repayments in arrears from Loanee Entities

<i>Loanee-Entity</i>	<i>Amount of Arrears as on 31 March 2020</i>			<i>Earliest period to which arrears relate</i>	<i>Total Loan outstanding against the entity on 31 March 2020</i>	
	<i>Principal</i>	<i>Interest ^(^)</i>	<i>Total</i>			
	<i>(₹in crore)</i>					
(1)	(2)	(3)	(4)	(5)	(6)	
Detailed accounts maintained by Accountant General						
6215	Loans to Water Supply and Sewerage Board	44,74.85	33,12.19	77,87.04	1977	45,94.73
6215	Loans to Karnataka Urban Water Supply and Drainage Board	2,11.35	6,22.95	8,34.30	1986	2,60.65
6216	Loans to Karnataka Housing Board	23.61	95.45	1,19.06	1990	0.29
6217	Loans to Bangalore Development Authority (for repayment of HUDCO Loans)	17.17	34.79	51.96	1987	2,25.32
6220	Loans to Karnataka State Film Industries Development Corporation.	0.41	1.84	2.25	1987	0.42
6401	Loans to Karnataka Agro Proteins Limited	0.70	3.76	4.46	1982	0.70
6401	Loans to Karnataka State Co-operative Oil Seeds Growers Federation	0.75	7.32	8.07	1992	0.63
6401	Loans to Karnataka State Seeds Corporation Ltd.	2.88	6.34	9.22	1977	1.44
6851	Loans to Leather Industries Development Corporation	1.26	4.38	5.64	2007	0.68
6852	Loans to Dandeli Steel and Ferro Alloys Limited	0.31	1.39	1.70	1991	0.31
6853	Loans to Hutti Gold Mines Company Limited ^(*)	0.30	1.73	2.03	1985	3.02
6858	Loans to Karnataka Implements and Machinery Company	1.10	5.27	6.37	1984	2.16
6858	Loans to Electro Mobile India Limited	0.61	2.78	3.39	1981	0.61
6858	Loans to Chamundi Machine Tools ^(#)	0.18	0.35	0.53	1991	2.22
6858	Loans to New Government Electric Factory ^(#)	67.47	2,01.09	2,68.56	1992	2,14.79
6859	Loans to Karnataka Telecommunication Limited ^(#)	1.65	6.54	8.19	1996	3.01
6860	Loans to Mysore Sugar Company	47.00	34.12	81.12	1993	1,36.04
6860	Loans to Karnataka Soaps and Detergents Limited	2.25	15.74	17.99	1983	2.25
6860	Loans to Mysore Tobacco Company Limited	1.34	12.47	13.81	1984	3.88
6885	Loans to Karnataka State Finance Corporation	0.40	0.78	1.18	1985	13.08
7452	Loans to Karnataka State Tourism Development Corporation	1.01	3.62	4.63	1981	1.12

STATEMENT NO. 7 - STATEMENT OF LOANS AND ADVANCES GIVEN BY THE GOVERNMENT – conclud.

Section: 3 - Summary of repayments in arrears from Loanee Entities

<i>Loanee-Entity</i>	<i>Amount of Arrears as on 31 March 2020</i>			<i>Earliest period to which arrears relate</i>	<i>Total Loan outstanding against the entity on 31 March 2020</i>	
	<i>Principal</i>	<i>Interest ^(^)</i>	<i>Total</i>			
	<i>(₹in crore)</i>				<i>(₹in crore)</i>	
(1)	(2)	(3)	(4)	(5)	(6)	
Detailed Accounts maintained by the State Government ^(§)						
6401	Loans to Karnataka State Co-operative Oil Seeds Growers Federation	1.94	4.96	6.90	...	6.90
6401	Loans to Karnataka State Seeds Corporation Ltd.	0.01	1.13	1.14	1993-94	1.14
6406	Loans to Karnataka State Forest Industries Corporation Ltd.	0.23	0.32	0.55	2001 & 2011	0.55
6425	Loans to Karnataka State Co-operative Marketing Federation Ltd.	3,98.70	...	3,98.70	...	3,98.70
6851	Loans to Karnataka State Khadi and Village Industries Board	0.15	...	0.15	...	0.15
6851	Loans to Karnataka State Coir Development Corporation Ltd.	0.41	0.64	1.05	...	1.05
6851	Loans to Karnataka State Coir Development Corporation Ltd.	2.05	1.27	3.32	...	3.32
6851	Loans to Dr. Babu Jagjeevan Ram Leather Industries Development Corporation Ltd.	10.51	12.48	22.99	2005-06	22.99
6852	Loans to Karnataka State Agro-Corn Products Ltd.	24.32	13.40	37.72	2009-2010 2011-2012	37.72
6858	Loans to Mysore Lamp Works Ltd.,	60.42	96.43	1,56.85	08.07.2002	1,56.85
6860	Loans to Karnataka Sahakari Sakkare Karkhane Ltd., Haveri	0.28	0.23	0.51	2013	0.51
6860	Loans to The Nandi Sahakari Sakkare Kardhane Ltd.	14.38	...	14.38	...	14.38
6858	Loans to Mysore Electrical Industries Ltd.	17.50	33.59	51.09	...	51.09
6860	Loans to Karnataka Silk Marketing Board Ltd.	22.00	5.92	27.92	...	27.92
6860	Loans to Vani Vilas Co-operative Sugar Factory, Hiriyyur	28.68	...	28.68	1986-2012	28.68
7452	Loans to Karnataka State Tourism Development Corporation	2.00	3.03	5.03	1994 & 1996	5.03

(^) Interest calculation has been revised in accordance with Government of Karnataka order No. FD/01/BLA 2002, Bangalore dated: 10 July 2003 for the new loans sanctioned from that date onwards. Interest includes penal interest of ₹8.86 crore.

(*) The Karnataka Copper Consortium Limited and Chitradurga Copper Company Limited were merged with Hutti Gold Mines Co. Ltd., with effect from 12.07.1984. The Loan shown against this Company is under reconciliation.

(#) These Companies have applied for Liquidation and the matter is sub-judice in the High Court – (1:CA.No.838/09, 2: CA No. 944/09 and 3: CA No. 919/09)

(§) The details of repayment in arrears outstanding as on 31 March 2020 is as furnished by the entities and is under reconciliation.

Note: The figures in the Column (1) indicate the code of the Major Head under which the transactions of the Loanee Entity is accounted.

STATEMENT NO. 7 - STATEMENT OF LOANS AND ADVANCES GIVEN BY THE GOVERNMENT – conclud.

Cases of Loans having been sanctioned as ‘Loan in Perpetuity’

Following are the cases of Loan having been sanctioned as ‘Loan in Perpetuity’(**):

Sl. No.	Loanee Entity	Year of Sanction	Sanction Order Number	Amount <i>(₹ in crore)</i>	Rate of Interest
(1)	(2)	(3)	(4)	(5)	(6)

(**) Information is awaited from Government (July 2020).

~~~

**STATEMENT NO. 8 - STATEMENT OF INVESTMENTS OF THE GOVERNMENT**

**Comparative Summary of Government Investment in the Share Capital of different concerns for 2019-20 and 2018-19**

| <i>Name of the concern</i>                   | <i>2019-20</i>            |                                          |                                                    | <i>2018-19</i>            |                                          |                                                    |
|----------------------------------------------|---------------------------|------------------------------------------|----------------------------------------------------|---------------------------|------------------------------------------|----------------------------------------------------|
|                                              | <i>Number of concerns</i> | <i>Investment at the end of the year</i> | <i>Dividend/ interest received during the year</i> | <i>Number of concerns</i> | <i>Investment at the end of the year</i> | <i>Dividend/ interest received during the year</i> |
|                                              | <i>(₹ in crore)</i>       |                                          |                                                    |                           |                                          |                                                    |
| <b>(1)</b>                                   | <b>(2)</b>                | <b>(3)</b>                               | <b>(4)</b>                                         | <b>(5)</b>                | <b>(6)</b>                               | <b>(7)</b>                                         |
| 1 Statutory Corporations                     | 9                         | 27,63.82                                 | ...                                                | 9                         | 26,63.82                                 | ...                                                |
| 2 Regional Rural Banks                       | 6                         | 21.15                                    | ...                                                | 6                         | 21.15                                    | ...                                                |
| 3 Government Companies                       |                           |                                          |                                                    |                           |                                          |                                                    |
| a. Working                                   | 71                        | 6,02,51.26                               | 50.98                                              | 71                        | 6,02,10.77                               | Dividend: 35.26                                    |
| b. Non-working                               | 16                        | 67.63                                    | ...                                                | 16                        | 67.63                                    | ...                                                |
| <b>Total: Government Companies (a+b)</b>     | <b>87</b>                 | <b>6,03,18.89</b>                        | <b>50.98</b>                                       | <b>87</b>                 | <b>6,02,78.40</b>                        | <b>Dividend: 35.26</b>                             |
| 4 Joint Stock Companies                      | 44                        | 41,37.29                                 | 1.02                                               | 44                        | 30,33.29                                 | Dividend: 1.22                                     |
| 5 Co-operative Institutions and Local Bodies | ...                       | 5,75.56                                  | 1.64                                               | ...                       | 5,21.62                                  | Dividend: 1.82                                     |
| <b>Total</b>                                 | <b>146</b>                | <b>6,78,16.71</b>                        | <b>53.64</b>                                       | <b>146</b>                | <b>6,65,18.28</b>                        | <b>Dividend: 38.30</b>                             |

1. (i) The expenditure towards equity booked under the various Capital Outlay heads are (i) object head 211 below the minor head '190' (ii) Object head under head of account 5465-190 (KEONICS) and (iii) Object head 132 under head of account 4225-190 (KTK. Maharshi Valmiki ST Development Corporation) which is in conformity with the Government Orders, where the expenditure is also towards equity.

2. During the year 2019-20 the net investment of the Government as Equity is ₹12,98.43 crore. The breakup is; Statutory Corporations (₹1,00.00 crore), Government Companies (₹40.49 crore), Joint Stock Companies (₹11,04.00 crore) and Co-operative Institutions (₹53.94 crore) which includes ₹10.00 crore being the amount pertaining to 2012-13 in respect of NABARD Financial Services (NABFINS), Bengaluru (Government Order dated 20.03.2013).
3. The progressive balance of Investments reduced by ₹1.00 crore due to retirement of Government investment in share capital under credit Co-operatives (Sl. No.1) by ₹3.36 lakh, Farming Co-operatives by ₹4.74 lakh (Sl. No.4), Warehousing & Marketing Co-operatives by ₹0.30 lakh (Sl. No.5), Processing Co-operatives by ₹4.08 lakh (Sl. No.6), Fisherman's Co-operatives by ₹0.17 lakh (Sl. No.8), Co-operative Spinning Mills by ₹0.30 lakh (Sl. No.10), Industrial Co-operatives by ₹0.21 lakh (Sl. No.11), Consumer Co-operatives by ₹0.11 lakh (Sl. No.12), other Co-operatives by ₹85.78 lakh (Sl. No. 14) & Others by ₹1.11 lakh (Sl. No.15) and ₹8,85.70 crore being decreased proforma due to conversion of investments made upto 2014-15, into Capital expenditure by Karnataka Road Development Corporation Limited, Bengaluru (KRDCL) vide Government Order dated 17.01.2020 (for repayment of HUDCO Loans).
4. The dividend/interest received on Government Investments was ₹53.64 crore (0.08 *per cent*) in 2019-20 and ₹38.30 crore (0.06 *per cent*) in 2018-19.
5. Details of investment in JSC M/s Karnataka Estate Ltd is under examination. Only Dividend is received from the entity & correspondence with Finance Department is underway

~ ~ ~

## STATEMENT NO.9 - STATEMENT OF GUARANTEES GIVEN BY THE GOVERNMENT

Disclosure of Guarantees given by the Government to Statutory Corporations, Government Companies, Local Bodies and other Institutions to raise loans from Financial Institutions as on 31.03.2020. The Statement has been prepared as per the GOI Notification dated 20 December 2010. The information for this Statement was furnished by the Finance Department, Government of Karnataka.

| Sector<br>(Number of Guarantees)         | Maximum<br>Amount<br>Guaranteed<br>(up to the end<br>of<br>31.03.2020) | Outstanding<br>at the beginning<br>of the year <sup>(a)</sup> |          | Additions<br>during the year |          | Deletions<br>(other than invoked)<br>during the year |          | Invoked<br>during the<br>year |                   | Outstanding<br>at the end of the year |          | Guarantee<br>Commission<br>or Fee |         | Other<br>material<br>details |  |  |
|------------------------------------------|------------------------------------------------------------------------|---------------------------------------------------------------|----------|------------------------------|----------|------------------------------------------------------|----------|-------------------------------|-------------------|---------------------------------------|----------|-----------------------------------|---------|------------------------------|--|--|
|                                          |                                                                        | (₹ in crore)                                                  |          |                              |          |                                                      |          |                               |                   |                                       |          |                                   |         |                              |  |  |
|                                          |                                                                        | Principal                                                     | Interest | Principal                    | Interest | Principal                                            | Interest | Discharged                    | Not<br>Discharged | Principal                             | Interest | Receivable<br>(b)                 |         |                              |  |  |
| (1)                                      | (2)                                                                    | (3)                                                           | (4)      | (5)                          | (6)      | (7)                                                  | (8)      | (9)                           | (10)              | (11)                                  | (12)     | (13)                              | (14)    | (15)                         |  |  |
| <b>SECTOR-WISE DETAILS OF GUARANTEES</b> |                                                                        |                                                               |          |                              |          |                                                      |          |                               |                   |                                       |          |                                   |         |                              |  |  |
| Power (18)                               | 46,68.23                                                               | 42,03.06                                                      | 31.62    | 15.96                        | 3,43.57  | 1,68.43                                              | 3,51.19  | ...                           | ...               | 40,50.59                              | 24.00    | 40.46                             | 39.93   |                              |  |  |
| Co-operation (9)                         | 20,17.86                                                               | 17,28.94                                                      | 68.66    | 3,45.35                      | 1,24.84  | 8,22.52                                              | 1,02.96  | ...                           | ...               | 12,51.77                              | 90.54    | 1,49.39                           | 11.00   |                              |  |  |
| Irrigation (28)                          | 2,02,15.00                                                             | 1,38,49.49                                                    | ...      | 40,33.94                     | 12,85.75 | 10,17.13                                             | 12,85.75 | ...                           | ...               | 1,68,66.30                            | ...      | 1,50.04                           | 1,15.05 |                              |  |  |
| Roads and Transport<br>(2)               | 4,21.20                                                                | 2,87.83                                                       | ...      | 35.59                        | 29.80    | 14.79                                                | 28.84    | ...                           | ...               | 3,08.63                               | 0.96     | 4.20                              | 2.54    | (a)                          |  |  |
| Urban Development<br>and Housing (43)    | 52,78.86                                                               | 20,76.06                                                      | 7.15     | 4,27.67                      | 1,86.59  | 3,30.21                                              | 1,78.20  | ...                           | ...               | 21,73.52                              | 15.54    | 62.82                             | 10.27   |                              |  |  |



| (1)                                                    | (2)               | (3)               | (4)            | (5)             | (6)             | (7)             | (8)             | (9) | (10) | (11)              | (12)           | (13)           | (14)           | (15) |
|--------------------------------------------------------|-------------------|-------------------|----------------|-----------------|-----------------|-----------------|-----------------|-----|------|-------------------|----------------|----------------|----------------|------|
| Food, Civil Supplies & Consumer Affairs Department (1) | 4,00.00           | 4,00.00           | ...            | ...             | 29.46           | ...             | 29.46           | ... | ...  | 4,00.00           | ...            | 21.24          | ...            | (d)  |
| Other Infrastructure                                   | ...               | ...               | ...            | ...             | ...             | ...             | ...             | ... | ...  | ...               | ...            | 2.92           | 2.92           |      |
| State Financial Corporation (12)                       | 18,35.00          | 12,85.00          | ...            | 300.00          | 1,22.08         | 2,23.44         | 1,22.08         | ... | ...  | 13,61.56          | ...            | 13.43          | 13.43          |      |
| Any other (48)                                         | 8,57.53           | 4,96.23           | 57.57          | 32.98           | 19.31           | 2,62.27         | 57.40           | ... | ...  | 2,66.94           | 19.48          | 24.99          | 10.07          |      |
| <b>GRAND TOTAL (161)</b>                               | <b>3,56,93.68</b> | <b>2,43,26.61</b> | <b>1,65.00</b> | <b>51,91.49</b> | <b>21,41.40</b> | <b>28,38.79</b> | <b>21,55.88</b> | ... | ...  | <b>2,66,79.31</b> | <b>1,50.52</b> | <b>4,69.49</b> | <b>2,05.21</b> |      |

- (a) The difference in respect of sector 4 "Roads and Transport", the entity has communicated that as per loan agreement with Vijaya Bank (now amalgamated as Bank of Baroda), the Interest portion has been clubbed with Principal.
- (b) The Receivable Guarantee Commission amount shown in the statement is tentative.
- (c) Differences in Closing Balance of 2018-19 and Opening Balance 2019-20 in respect of certain institutions are due to reconciliation of figures.
- (d) While reviewing Credit Facility extended by GOK during previous years, the facility extended to Food, Civil Supplies and Consumer Affairs Department to the Extent of ₹4,00 crore is noticed. Hence the disclosure is made during the period under report.

~~~

STATEMENT No.10 – STATEMENT OF GRANTS-IN-AID GIVEN BY THE GOVERNMENT

Name / Category of the Grantee	Total Funds released as Grants-in-Aid		Funds allocated for creation of Capital Assets out of total funds released shown in Column (No.2)	
	2019-20	2018-19	2019-20	2018-19
	(₹ in crore)			
(1)	(2)	(3)	(4)	(5)
1. Urban Local Bodies				
(i) Municipal Corporation	38,42.83	34,39.51	6,24.55	8,98.32
(ii) Municipalities/ Municipal Council	21,26.67	16,23.58	4,42.40	3,03.46
(iii) Nagara Panchayats/Notified Area Committees	4,55.22	3,62.22	1,33.36	1,28.61
Total Urban Local Bodies	64,24.72	54,25.31	12,00.31	13,30.39
2. Panchayat Raj Institutions				
(i) Zilla Panchayats	1,21,04.59	1,17,49.97
(ii) Taluk Panchayat	2,11,26.99	1,92,21.80
(iii) Grama Panchayats	48,01.78	49,25.43
(iv) Others ^(^)	16.25	0.41
Total Panchayat Raj Institutions	3,80,49.61	3,58,97.61		
3. Public Sector Undertakings – Government Companies	13.43	57.02	0.75	...
4. Non-Governmental Organisations (NGOs)	23,04.69	18,48.23	1.00	...
5. Autonomous Bodies - Universities	14,05.90	10,81.29	9.06	...
6. Co-operative Societies and Co-operative Institutions	12,75.78	14,77.76
7. Statutory Bodies and Developmental Authorities	18,74.66	18,48.83	14,00.99	11,49.28
8. Others^(#)	32,54.10	29,66.51	1,12.58	...
TOTAL Grants-in-Aid	5,46,02.89	5,06,02.56	27,24.69	24,79.67

(^) Includes “Grants-in-Aid – Salaries” released to “Karnataka Panchayat Raj” below the Major Head “2515 Other Rural Development Programmes”.

(#) Institutions not coming under category 1 to 7 have been included under category 8-Others. Details of Grantee Institutions are given in Appendix III.

~~~

**STATEMENT NO.11 - STATEMENT OF VOTED AND CHARGED EXPENDITURE**

| Particulars                                                                                                     | Actual for 2019-20      |                           |                    | Actual for 2018-19 |                    |                    |
|-----------------------------------------------------------------------------------------------------------------|-------------------------|---------------------------|--------------------|--------------------|--------------------|--------------------|
|                                                                                                                 | Charged                 | Voted                     | Total              | Charged            | Voted              | Total              |
|                                                                                                                 | (₹ in crore)            |                           |                    |                    |                    |                    |
| (1)                                                                                                             | (2)                     | (3)                       | (4)                | (5)                | (6)                | (7)                |
| Expenditure Heads (Revenue Account)                                                                             | 2,06,78.64              | 15,35,78.76               | 17,42,57.40        | 1,82,57.00         | 14,60,42.85        | 16,42,99.85        |
| Expenditure Heads (Capital Account)                                                                             | 11,94.85 <sup>(@)</sup> | 3,43,34.59 <sup>(@)</sup> | 3,55,29.44         | 13,41.53           | 3,33,17.79         | 3,46,59.32         |
| Disbursements under Public Debt, Loans and Advances, Inter State Settlement and transfer to Contingency Fund(f) | 1,01,80.39              | 40,69.08                  | 1,42,49.47         | 1,10,82.62         | 44,87.22           | 1,55,69.84         |
| <b>TOTAL</b>                                                                                                    | <b>3,20,53.88</b>       | <b>19,19,82.43</b>        | <b>22,40,36.31</b> | <b>3,06,81.15</b>  | <b>18,38,47.86</b> | <b>21,45,29.01</b> |

(f) The figures have been arrived at as follows:

**E. Public Debt <sup>(1)</sup>**

|                                                |          |     |          |          |     |          |
|------------------------------------------------|----------|-----|----------|----------|-----|----------|
| Internal Debt of the State Government          | 87,56.14 | ... | 87,56.14 | 97,41.03 | ... | 97,41.03 |
| Loans and Advances from the Central Government | 14,24.25 | ... | 14,24.25 | 13,41.59 | ... | 13,41.59 |

**F. Loans and Advances <sup>(2)</sup>**

|                                    |     |          |          |     |          |          |
|------------------------------------|-----|----------|----------|-----|----------|----------|
| Loans for General Services         | ... | ...      | ...      | ... | ...      | ...      |
| Loans for Social Services          | ... | 10,61.15 | 10,61.15 | ... | 24,41.02 | 24,41.02 |
| Loans for Economic Services        | ... | 30,01.89 | 30,01.89 | ... | 20,35.12 | 20,35.12 |
| Loans to Government Servants, etc. | ... | 6.04     | 6.04     | ... | 11.08    | 11.08    |
| Loans for Miscellaneous Purpose    | ... | ...      | ...      | ... | ...      | ...      |

**G. Inter-State Settlement**

|                        |     |     |     |     |     |     |
|------------------------|-----|-----|-----|-----|-----|-----|
| Inter-State Settlement | ... | ... | ... | ... | ... | ... |
|------------------------|-----|-----|-----|-----|-----|-----|

**H. Transfer to Contingency Fund**

|                              |     |     |     |     |     |     |
|------------------------------|-----|-----|-----|-----|-----|-----|
| Transfer to Contingency Fund | ... | ... | ... | ... | ... | ... |
|------------------------------|-----|-----|-----|-----|-----|-----|

|                                      |                   |                 |                   |                   |                 |                   |
|--------------------------------------|-------------------|-----------------|-------------------|-------------------|-----------------|-------------------|
| <b>TOTAL (Sectors E + F + G + H)</b> | <b>1,01,80.39</b> | <b>40,69.08</b> | <b>1,42,49.47</b> | <b>1,10,82.62</b> | <b>44,87.22</b> | <b>1,55,69.84</b> |
|--------------------------------------|-------------------|-----------------|-------------------|-------------------|-----------------|-------------------|

The *per cent* of Charged Expenditure and Voted Expenditure to Total Expenditure for 2018-19 and 2019-20 was as under:

| Year    | Per cent to Total Expenditure |       |
|---------|-------------------------------|-------|
|         | Charged                       | Voted |
| (1)     | (2)                           | (3)   |
| 2018-19 | 14.30                         | 85.70 |
| 2019-20 | 14.31                         | 85.69 |

(1) A more detailed account is given in Statement No. 17 in Part I Volume II.

(2) A more detailed account is given in Statement No. 18 in Part I Volume II.

(@) Differs from summary of Appropriation Accounts by ₹0.06 lakh due to adoption of RBI balances by clearing under the voted category in the books of Pr. Accountant General (A&E).

~~~

STATEMENT NO. 12 - STATEMENT ON SOURCES AND APPLICATION OF FUNDS FOR EXPENDITURE OTHER THAN ON REVENUE ACCOUNT

<i>Heads</i>	<i>On 1 April 2019</i>	<i>During the year 2019-20</i>	<i>On 31 March 2020</i>
(1)	(2)	(3)	(4)
	<i>(₹ in crore)</i>		
CAPITAL AND OTHER EXPENDITURE			
Capital Expenditure			
<i>(i) General Services</i>			
Capital Outlay on Public Works	62,94.50	4,20.86	67,15.36
Other General Services	31,63.48	3,58.06	35,21.54
Total General Services	94,57.98	7,78.92	1,02,36.90
<i>(ii) Social Services</i>			
(a) Education, Sports, Art and Culture	67,63.56	12,03.17	79,66.73
(b) Health and Family Welfare	80,66.50	8,21.96	88,88.46
(c) Water Supply, Sanitation, Housing and Urban Development	2,96,85.66	53,53.29	3,50,38.95
(d) Information and Broadcasting	1,49.92	3.89	1,53.81
(e) Welfare of Scheduled Castes, Scheduled Tribes, Other Backward Classes and Minorities	1,52,27.13	27,83.45	1,80,10.58
(g) Social Welfare and Nutrition	10,01.94	75.07	10,77.01
(h) Other Social Services	3,91.54	59.49	4,51.03
Total Social Services	6,12,86.25	1,03,00.32	7,15,86.57
<i>(iii) Economic Services</i>			
(a) Agriculture and Allied Activities	27,39.54	3,21.16	3,059.70 ^(a)
(b) Rural Development	13,65.39	64.80	14,30.19
(c) Special Area Programmes	62,45.39	11,90.17	74,35.56
(d) Irrigation and Flood Control	10,49,73.95	1,33,42.73	11,83,16.68
(e) Energy	1,30,76.92	8,58.35	1,39,35.27
(f) Industry and Minerals	48,22.98	4,50.35	52,73.33
(g) Transport	6,88,74.87	92,87.90	7,81,62.77
(i) Capital Account of Science and Technology and Environment	0.40	...	0.40
(j) General Economic Services	99,36.44	9,34.35	1,08,70.79
Total Economic Services	21,20,35.88	2,64,49.81	23,84,84.69
Total Capital Expenditure	28,27,80.11	3,75,29.05	32,03,08.16

(a) Progressive Capital Expenditure under Major Head 4425 – below this sector, reduced proforma by ₹1.00 crore due to ‘Retirement of Capital/Disinvestments of Co-operative Societies/Bank in lieu of remittances of proceeds under the Major Head ‘4000 – Miscellaneous Capital Receipts’ during 2019-20.

	(1)	(2)	(3)	(4)
LOANS AND ADVANCES -				
Loans and Advances for Various Services				
(i) General Services				
(ii) Social Services				
(a) Education, Sports, Art and Culture		2.44	...	2.44
(b) Health and Family Welfare		16.12	...	16.12
(c) Water Supply, Sanitation, Housing and Urban Development		1,85,45.24	24,50.92	2,09,96.16
(d) Information and Broadcasting		0.47	...	0.47
(e) Welfare of Scheduled Castes, Scheduled Tribes, Other Backward Classes and Minorities		15.08	...	15.08
(g) Social Welfare and Nutrition		46.86	(-) 4.42	42.44
(h) Other Social Services		0.45	...	0.45
Total Social Services		1,86,26.66	24,46.50	2,10,73.16
(iii) Economic Services				
(a) Agriculture and Allied Activities		39,63.30	4.14	39,67.44
(b) Rural Development		6.71	...	6.71
(c) Special Areas Programme		0.13	...	0.13
(d) Irrigation and Flood Control		14,94.82	...	14,94.82
(e) Energy		20,24.65	23,55.82	43,80.47
(f) Industry and Minerals		27,44.06	4,54.47	31,98.53
(g) Transport		3.76	...	3.76
(j) General Economic Services		63.79	...	63.79
Total Economic Services		1,03,01.22	28,14.43	1,31,15.65
(iv) Loans to Government Servants etc.		(-) 4.96	0.90	(-) 4.06
(v) Miscellaneous Loans		(-) 81.16	(-) 0.40	(-) 81.56
Total Loans and Advances		2,88,41.76	52,61.43	3,41,03.19
Total Capital and Other Expenditure		31,16,25.16	4,27,90.48	35,44,09.06
Deduct -				
(i) Contribution from Contingency Fund for Capital and Other Expenditure	
(ii) Contribution from Miscellaneous Capital Receipts		11,64.66	45.07	12,08.73
(iii) Contribution from Development Funds, Reserve Funds etc.		1,63,71.53	33,94.41	1,97,65.94
Add-			34,39.48	2,09,74.67
Adjustment on Account of disinvestments		71.98	...	71.98
Net Capital and Other Expenditure		29,41,57.66	3,93,51.00	33,35,08.66 ^(X)

(X) The difference between the Net Capital and Other Expenditure (X) and the Net Provision of Funds (Y) - i.e., ₹2,50,56.93 crore to the end of 2019-20, explained below in the table.

STATEMENT NO. 12 - STATEMENT ON SOURCES AND APPLICATION OF FUNDS FOR EXPENDITURE OTHER THAN ON REVENUE ACCOUNT – conclud.

<i>Heads</i>	<i>On 1 April 2019</i>	<i>During the year 2019-20</i>	<i>On 31 March 2020</i>
	<i>(₹ in crore)</i>		
(1)	(2)	(3)	(4)
PRINCIPAL SOURCES OF FUNDS			
Revenue Surplus (+)/ Revenue Deficit (-)	...	11,85.39	...
Debt –			
Internal Debt of the State Government	17,93,09.31	4,10,27.61	22,03,36.92
Loans and Advances from Central Government	1,46,57.48	(-) 7,48.99	1,39,08.49
Small Savings, Provident Funds etc.	3,10,23.42	41,55.73	3,51,79.15
Total Debt	22,49,90.21	4,44,34.55	26,94,24.56
Other Receipts			
Contingency Fund	80.00	...	80.00
Reserve Funds	3,28,71.47	47,27.58	3,75,99.05
Deposits and Advances	2,83,78.46	31,73.81	3,15,52.27
Suspense and Miscellaneous (Other than amounts closed to Government Account and Cash Balance Investment Account)	66,56.38	(-) 13,63.72	52,92.66
Remittances	(-) 6,90.50	(-) 3,47.45	(-) 10,37.95
Total Other Receipts	6,72,95.81	61,90.22	7,34,86.03
Total Debt and Other Receipts	29,22,86.02	5,06,24.57	34,29,10.59
Deduct –			
(i) Cash Balance	9,89.97	6,69.24	16,59.21
(ii) Investments	2,10,09.93	1,17,89.72	3,27,99.65
Add -			
Amount closed to Government Account
Net Provision of Funds	27,02,86.12	3,93,51.00	30,84,51.73^(Y)

(Y) The difference between the Net Capital and Other Expenditure (X) and the Net Provision of Funds (Y) - i.e., ₹2,50,56.93 crore to the end of 2019-20, explained below in the table.

- Note: 1** (i) The Capital Expenditure and Loans and Advances shown above is Gross Expenditure, which includes expenditure met out of contributions from Development Funds, Reserve Funds etc.
- (ii) The Expenditure on Capital Outlay and Loans and Advances during the year considered for mention in this statement:- (a) includes the expenditure spent from out of advances obtained from the Contingency Fund during the year but not recouped till the close of the year and (b) excludes the expenditure spent from out of advances obtained from the Contingency Fund during the previous years but recouped to the Fund during the current year.

<i>Details</i>	<i>Amount (₹ in crore)</i>
Net Balances available to end of 1950-51	4.31
Balances transferred to Miscellaneous Government Account -	
(a) Sinking Fund on Maturity of Loans from 1962-63 to 2019-20	13,16.89
(b) Write-off of balances under Special sanctions etc. from 1951-52 to 2019-20	5.69
(c) Write-off of amount classified under 'Sinking Fund – Other Appropriations'	4,90.13
Net effect of transfer of balances of Capital and Other Expenditure consequent on Reorganisation of States (allocation of balance) from 1954-55 to 2019-20	(-) 17.59
Proforma correction of balances consequent on formation of Mysore State Electricity Board 1962-63	0.16
Proforma correction of balances consequent on transfer of Kolar Gold Mining Undertakings to Central Government 1964-65	0.58
Cumulative balance of Revenue Surplus (+)/ Revenue Deficit (-) from 1951-52 to 2019-20	2,31,39.02
Write off of Central Loans under CSS/CPS by various Ministries of Government of India as per the recommendations of the Finance Commission	1,70.14
Proforma correction of balances to rectify the wrong accounting/adjustments in the accounts of earlier years from 1951-52 to 2019-20	43.14
Inter State Settlement	(-) 15.54
Appropriation to Contingency Fund	(-) 80.00
TOTAL	2,50,56.93

~ ~ ~

STATEMENT No. 13 - SUMMARY OF BALANCES UNDER CONSOLIDATED FUND, CONTINGENCY FUND AND PUBLIC ACCOUNT

A. The following is a summary of the balances as on 31 March 2020:

(₹ in crore)			
<i>Debit Balances</i>	<i>Sector of the General Account</i>	<i>Name of Account</i>	<i>Credit Balances</i>
(1)	(2)	(3)	(4)
27,96,04.53	A, B, C, D, G, H and Parts of L	GOVERNMENT ACCOUNT ⁽¹⁾	
		CONSOLIDATED FUND	
	E	Public Debt	23,42,45.42
2,88,47.23	F	Loans and Advances	
		CONTINGENCY FUND	
		Contingency Fund	80.00
		PUBLIC ACCOUNT	
	I	Small Savings, Provident Funds, etc.	3,51,79.15
	J	RESERVE FUNDS –	
		(a) Reserve Funds bearing Interest	
		Gross Balance	12,73.26
		(b) Reserve Funds not bearing Interest	
		Gross Balance	3,63,25.79
1,91,65.44		Investment	
	K	DEPOSITS AND ADVANCES	
		(a) Deposits bearing Interest	
		Gross Balance	5,01.48
		(b) Deposits not bearing Interest	
		Gross Balance	3,10,57.74
0.01		Investment	
6.94		(c) Advances	

(1)	(2)	(3)	(4)
	L	SUSPENSE AND MISCELLANEOUS	
		(b) Suspense	2,86.45
1,36,34.21		(c) Other Accounts Investment	
		Other items (Net)	50,06.23
		(d) Accounts with Governments of Foreign Countries	...
10,37.95	M	REMITTANCES	
16,59.21	N	CASH BALANCE ⁽²⁾	
34,39,55.52		TOTAL	34,39,55.52

(1) For details please see para (B) and table there under.

(2) There was a difference between the figures reflected in the accounts and that intimated by the Reserve Bank of India under 'Reserve Bank Deposits' which is a component of the cash balance of the Government. Please also refer footnote (4) under Annexure to Statement No.2 at Page No.06

B. Government Account: Under the system of Book Keeping in Government Accounts, the amounts booked under Revenue, Capital and other transactions of Government, the balances of which are not carried forward from year to year in the accounts are closed to a single head called 'Government Account'. The balance under this head represents the cumulative result of all such transactions.

The balances under Public Debt, Loans and Advances, Small Savings, Provident Fund etc., Reserve Funds, Deposits and Advances, Suspense and Miscellaneous (other than Miscellaneous Government Account) Remittances and Contingency Fund etc., are added and the closing balance at the end of the year worked out and proved.

**STATEMENT No. 13 - SUMMARY OF BALANCES UNDER CONSOLIDATED FUND, CONTINGENCY FUND AND PUBLIC ACCOUNT –
contd.**

The other heading in this summary takes into account the balances under all account heads in the Government books where Government has a liability to repay the moneys received or has a claim to recover the amounts paid and heads of accounts opened in the books for adjustments of remittance transactions.

It must be understood that these balances cannot be regarded as a complete record of the financial position of the Government of Karnataka, as these do not take into account all the physical assets of the State, such as Lands, Buildings, Communications etc., nor any accrued dues or outstanding liabilities which are not brought to account under the cash basis of accounting followed by Government.

The net amount at the Debit of Government Account at the end of the year 2019-20 has been arrived at as under:

(₹ in crore)		
<i>Debit</i>	<i>Details</i>	<i>Credit</i>
24,53,05.56	Opening Balance	
	Net effect of Prior Period Adjustments	
	Receipt Heads (Revenue Account)	17,54,42.80
17,42,57.40	Expenditure Heads (Revenue Account)	
	Receipt Heads (Capital Account)	45.07
3,55,29.44	Expenditure Heads (Capital Account)	
	Miscellaneous	...
	Closing Balance	27,96,04.53
45,50,92.40	Total	45,50,92.40

**STATEMENT No. 13 - SUMMARY OF BALANCES UNDER CONSOLIDATED FUND, CONTINGENCY FUND AND PUBLIC ACCOUNT –
contd.**

(₹ in crore)

Sl. No.	Particulars	Dr.	Cr.
1.	Government Accounts
2.	E. Public Debt
3.	F. Loans and Advances
4.	G. Interstate Settlement
5.	H. Transfer to Contingency Funds
6.	I. Small Savings and Provident Funds etc.
7.	J. Reserve Funds
8.	K. Deposits and Advances
9.	L. Suspense and Miscellaneous
10.	M. Remittances
	Total

STATEMENT No. 13 - SUMMARY OF BALANCES UNDER CONSOLIDATED FUND, CONTINGENCY FUND AND PUBLIC ACCOUNT – conclud.

The following are the details of the sum shown against 'F – Miscellaneous':

(₹ in crore)

	<i>Debit</i>	<i>Credit</i>
Unreconciled Balances written off under special sanction
Ledger Balance Adjustment Account
Total
Net

~ ~ ~

NOTES TO ACCOUNTS

NOTES TO ACCOUNTS

1. Summary of Significant Accounting Policies

(i) Entity and Accounting Period: These accounts present the transactions of the Government of Karnataka for the period 01 April 2019 to 31 March 2020 and are based on the initial accounts rendered by 34 District Treasuries, 103 Public Works and 103 Forest Divisions of the Government of Karnataka and advices of the Reserve Bank of India. In Karnataka, the treasuries are responsible for the primary compilation of the accounts and for rendition of the monthly accounts to the Principal Accountant General (A&E) for secondary compilation. No accounts were excluded at the end of the year.

(ii) Basis of Accounting: With the exception of some book adjustments (**Annexure-A**) the accounts represent the actual cash receipts and disbursements during the account period. Physical Assets and Financial Assets such as land and buildings, investments etc., are valued and shown at historical cost i.e., the value at the year of acquisition/purchase. Physical assets are not depreciated or amortised. The losses of physical assets at the end of their life are also not expensed or recognised.

Retirement benefits disbursed during the accounting period have been reflected in the Finance Account-Volume II (**Statement No.15**).

(iii) Currency in which Accounts are kept: The accounts of the Government of Karnataka are maintained in Indian Rupee (₹).

(iv) Form of Accounts

Under Article 150 of the Constitution of India, the Accounts of the States are kept in such form as the President may, on the advice of the Comptroller and Auditor General of India, prescribe. The word 'form' used in Article 150 has a comprehensive meaning, so as to include the prescription not only of the broad form in which the accounts are to be kept, but also the basis for selecting appropriate heads under which the transactions are to be classified.

(v) Classification between Revenue and Capital

Revenue Expenditure is recurring in nature and is intended to be met from revenue receipts. Capital Expenditure is defined as expenditure incurred with the object of increasing concrete assets of a material and permanent character or of reducing permanent liabilities.

NOTES TO ACCOUNTS

Expenditure of ₹28.73 crore relating to salaries and general was booked under the Capital section (4202-04-800-1-08-101- Grants-in-Aid Salaries and 103-GIA General expenses) instead of revenue expenditure.

This sort of misclassification of expenditure between Revenue and Capital has a bearing on fiscal indicators. The booking of ₹28.73 crore as Capital expenditure instead of Revenue expenditure has resulted in overstatement of revenue surplus.

2. **Quality of accounts**

(i) Goods and Service Tax (GST)

Advance apportionment and assignment of un-apportioned Integrated GST

During the year 2019-20, the collections under the MH 0006 - SGST was ₹42,147.23 crore as compared to ₹41,956.03 crore in 2018-19, registering an increase of ₹191.20 crore (0.46 *per cent*). This included Advance Apportionment of IGST amounting to ₹330.72 crore. In addition, the State received ₹8,773.82 crore and Nil as its share of net proceeds assigned to the State under Central Goods and Services Tax and Integrated Goods and Services Tax respectively as per the recommendations of the Fourteenth Finance Commission. The total receipts under GST was ₹50,921.05 crore (as compared to ₹51,521.79 crore during 2018-19) The State received compensation of ₹14,496.90 crore on account of loss of revenue arising out of implementation of GST during 2019-20.

(ii) Unadjusted Abstract Contingent Bills

Rule 36 of the Manual of Contingent Expenditure, 1958, of the Government of Karnataka authorises the Controlling and Disbursing Officers to draw sums in the nature of temporary advances, on Abstract Contingent (AC) bills, by debiting service Heads of Account. These AC bills are required to be finally settled through submission of Non-payment Detailed Contingent (NDC) bills through treasury to the Principal Accountant General (A&E) before the 15th of the month following the month to which the bill relates. As per the Government Order issued in September 2004, the NDC bills are to be routed through treasuries and shall be enforced by the treasury by not honouring further AC Bills till the unadjusted AC Bills are cleared by submission of NDC Bills. Prolonged non-submission of NDC bills renders the expenditure under AC bills opaque.

NOTES TO ACCOUNTS

The details of AC bills unadjusted as on 31 March 2020 are given below:

(₹ in crore)		
Year	Number of unadjusted AC Bills	Amount
Up to 2017-18	1173	19.85
2018-19	360	34.78
2019-20*	426	42.05
Total	1959	96.68

* Excludes AC bills drawn during the month of March 2020.

The major departments, which had defaulted in rendering the NDC bills were Elections (₹43.39 crore – 45 per cent), Police (₹31.12 crore – 32 per cent)

(iii) Outstanding Utilisation Certificates for Grants-in-Aid Bills

The State Government, while sanctioning Grants-in-Aid (GIA) to various bodies, may stipulate that the Utilisation Certificates (UCs) for the grants released are to be forwarded to Principal Accountant General (A&E), who will watch utilization of these grants. Utilisation Certificates outstanding beyond the specified period (18 months) indicates absence of assurance on utilisation of grants for intended purposes. The status of outstanding UCs is shown in the table below:

(₹ in crore)		
Year*	Number of UCs awaited	Amount
Up to 2017-18	27	52.34
2018-19	03	14.85
2019-20	21	115.30
Total	51	182.49

(*) The year mentioned above relates to “Due Year”, i.e., after 18 months of actual drawal.

Major defaulting departments, which did not submit UCs were Medical & Public Health Department (₹118.10 crore) and Urban Development Department (₹55.91 crore), constituting 64.72 per cent and 30.64 per cent respectively of the outstanding balance (₹182.49 crore). The Indian Government Accounting Standards (IGAS-2) prescribes the principles for accounting and classification of Grant-in-aid in the financial statements of the Government, both as Grantor as well as Grantee. Appendix III of the Finance Accounts, which depicts Institution-wise and Scheme-wise grants released by the State Government, has been prepared in accordance with the format prescribed under IGAS-2.

(iv) Transfer of Funds to Personal Deposit Accounts

(a) As per Article 286A of Karnataka Financial Code (KFC), 1958, Personal Deposit (PD) accounts are created in favour of Drawing and Disbursing Officers to make payments

NOTES TO ACCOUNTS

through cheques instead of presenting bills at the treasury. Amounts are transferred to PD accounts by debiting functional heads under the Consolidated Fund of the State with a contra credit to the Public Account against the respective Deposit head classifications. Unspent balances under these PD accounts created by debit to the Consolidated Fund should be closed at the end of the financial year by minus debit of the balance to the relevant service head under the Consolidated Fund through book adjustment as reduction of expenditure. However, such adjustments had not been carried out at the end of the financial year.

Details of the PD accounts are indicated below:

(₹ in crore)					
PD accounts existing at the beginning of the year		Transactions during the year (Amount)		PD accounts existing at the close of the year	
Number	Amount	Credit	Debit	Number	Amount
73*	Cr.4,085.14	6,557.67	6,221.25	76*	Cr.4,421.56

(*) During the year 2019-20, 3 PD accounts were opened amounting to ₹43.49 crore.

The Administrators of PD accounts are required under Article 286 of the KFC to reconcile the cash book balances with reference to the monthly extract of their account as appearing in the treasury records on the fifth of the succeeding month. Information on reconciliation of figures by the Administrators of the Accounts with the treasuries is not available.

As per Article 286A of Karnataka Financial Code, if a PD account is not operated upon for a considerable period (3 years as per Finance Department letter No. FD/TAR/2014 dated 20-05-2016), the same should be closed in consultation with the officer, on whose favour the PD account was opened. Out of 76 PD accounts, 23 are inoperative (13 PD accounts with a credit balance of ₹4.13 crore and 08 PD accounts with a debit balance of ₹1.13 crore and 02 PD accounts with Nil balance), as at the end of 31 March 2020.

Further 53 PD accounts are operative (32 PD accounts with a credit balance of ₹10,318.58 crore and 11 PD accounts with a debit balance of ₹5,900.02 crore and 10 PD accounts with Nil balance), as on 31 March 2020.

During 2019-20, an amount of ₹6,557.67 crore was transferred to PD accounts and an expenditure of ₹6,221.25 crore was booked to PD accounts there by leaving a balance of ₹336.43 crore which remained unspent.

NOTES TO ACCOUNTS

The closing balance included an amount of ₹2,741.52 crore lying unspent for a period of three years or more.

(b) Analysis of Personal Deposit Accounts reveals the following.

All Personal Deposit Accounts are accounted under the Major Head 8443-00-106 and there are no deviations. The details of Personal Deposit Accounts are as follows.

Details	Opening Balance	No of PD A/cs opened during the year	Closing Balance	Operative PD Accounts	Inoperative PD Accounts
(1)	(2)	(3)	(4)	(5)	(6)
As per Pr AG	73	3	76	53	23
As per State Government	619	54	673	182	491

The difference between Principal Accountant General figures and the State Government figures is due to the fact that the Personal Deposit accounts are maintained Head of Account wise in Principal Accountant General's office and State Government maintains the accounts Administrator wise. The Department of Treasuries stated that the in-operative personal deposit accounts are being processed for closure.

(v) Reconciliation of Receipts and Expenditure between CCOs and Principal Accountant General (A&E)

As per the instructions contained in Government Order No. FD 02 TFC 2004 dated 09 September 2004, the Chief Controlling Officers of the Government of Karnataka are responsible to reconcile the receipts and expenditure figures as furnished by the Principal Accountant General (A&E) with those compiled by them and also to furnish to the Principal Accountant General (A&E), certificates of final reconciliation.

Reconciliation of receipts has been completed for a value of ₹1,73,687.60 crore (98.97 per cent of total receipts of ₹1,75,487.87 crore, which excludes receipts from Loan Heads of Account). Reconciliation of expenditure has been completed for a value of ₹1,79,098.38 crore (85.37 per cent of total expenditure of ₹2,09,786.84 crore which excludes expenditure from Loan Heads of Account).

No reconciliation has been carried out in respect of receipts (₹202.43 crore) and disbursement (₹4,069.08 crore) accounted during the year under F-Loans and Advances.

NOTES TO ACCOUNTS

There is no assurance about the completeness and correctness of the receipts and expenditure figures depicted in the Finance Accounts to the extent of non-reconciliation.

(vi) Consumer Welfare Fund-Corpus Fund

The Government of India notified (2007) the revised guidelines for strengthening the Consumer Welfare Fund in all State and envisaged establishment of a Corpus of ₹10.00 crore as State Consumer Welfare Fund, supported by 75 per cent of the corpus by the Central Government.

The Corpus Fund was established during 2013-14 by crediting the Central share of ₹7.50 crore and the State share of ₹2.50 crore under Interest bearing Deposit account under '8342-Other Deposits-120 Miscellaneous Deposits-29 Deposits of Consumer Welfare Fund'.

As per the guidelines, the Corpus should not be spent on any activities and only the interest generated out of the investment of the Corpus Fund should be utilized for meeting the expenditure on local programmes and activities relating to welfare and protection of consumers.

The opening balance of the Fund for 2019-20 was ₹11.20 crore and there was no transaction during the year. Hence the closing balance for the year stood at ₹11.20 crore which was not invested.

(vii) Cash Balances

(a) The Cash Balances of the Government of Karnataka are maintained at the Reserve Bank of India (RBI). There was a difference of ₹1,671.31 crore (Debit) as of March 2020 between the figures reflected in the accounts {₹1,659.20 crore (Debit)} and that intimated by the Reserve Bank of India {₹12.11 crore (Debit)}. The difference is under reconciliation. The net difference is mainly due to non-reporting and non-reconciliation of figures by the Agency Banks.

The differential cash balance for previous years is as follow:

(₹in crore)		
Sl. No	Year	Net Difference
1.	Up to 2013-14	34.57
2.	From 2014-15 to 2018-19	956.88

As on 31.03.2020, an amount of ₹23.43 lakh has been credited to Government Account as Penal Interest on delayed remittances to Government.

NOTES TO ACCOUNTS

(b) Attachment of the Consolidated Fund by the Courts

The Government acquires land from Public for different purposes and the compensation decided by the Government may not be to the satisfaction of the land owner. The land owner goes to court and based on the prohibitory orders issued by different Courts in execution cases the amount is directly debited by the Reserve Bank of India to the Consolidated Fund of the State and it is subsequently accounted by the Principal Accountant General under the Inter Government Transitory Account and is carried forward till the final Head of Account is communicated by the department.

As at the end of March 2020, the RBI had directly debited the Government of Karnataka account by an amount of ₹544.55 crore on account of Attachment/Prohibitory Orders issued by few subordinate Civil Courts in the State. As the land is acquired for different purposes, the compensation paid has to be booked to different heads of account, the details of which is not available since RBI passes on only the debit without any details and the final head of account, to which the expenditure is classifiable under the Consolidated Fund is not known due to non-provision of budget, this expenditure has been classified under the Public Account under the head of account '8443-00-104-0-00-Civil Court deposits' in the books of this office. The Government needs to reconcile the expenditure figures booked under this head of account and also to identify the functional head of account under the Consolidated Fund to facilitate appropriate classification of these transactions.

3. Other items

(i) New Pension System

The expenditure during the year 2019-20 on 'Pension and Other Retirement Benefits' of Government of Karnataka was ₹17,189.83¹ crore (9.86 *per cent* of total revenue expenditure of ₹1,74,257.40 crore). State Government employees recruited on or after 1 April 2006 are covered under the New Pension System (NPS), a defined contribution pension system, the recovery for which commenced from 1 April 2010. Under this Scheme, the employee contributes 10 *per cent* of basic pay and dearness allowance, whereas 14 *per cent* is contributed by the State Government. The entire amount is transferred to the designated Fund manager for investment through the National Securities Depository Limited

¹ This Amount excludes those transactions relating to the contribution of the Government to the defined contribution Pension scheme (MH 2071-01-117), payment of Service charges to NSDL (MH 2071-01-119) and those relating to Pension paid to Legislators (MH 2071-01-111)

NOTES TO ACCOUNTS

(NSDL)/ Trustee Bank.

Till 31 March 2020, the cumulative employees' contribution was ₹4,316.58 crore (regular & backlog) and the corresponding Government's contribution was ₹4,791.80 crore (regular & backlog), as intimated by the NPS Cell of the State Government. Further, interest on Government backlog contribution was ₹75.69 crore. The figures received from NPS Cell represent the amount actually matched and booked by NSDL whereas the figures as per records of Principal Accountant General (A&E) represent the actual contribution/transfers made during 2019-20.

As per the records of Principal Accountant General (A&E), State Government had contributed ₹1,187.21 crore (Major Head 2071-01-117 being employer contribution) towards NPS during the year 2019-20. The actual amount transferred from the Fund to NSDL/Trustee bank (Employees' and Employer's contribution) was ₹1,897.57 crore (Head of account 8342-00-117-0-01 and 02 – regular and backlog).

In terms of instructions contained at Para F (iii) of the G.O dated 19 May 2017, NPS Cell has to carry out reconciliation of the schedules and challans received from the treasuries for the month and match the totals with the figures booked by Principal Accountant General (A&E) on a monthly basis and differences, if any, have to be reconciled. However, till date the NPS Cell has not carried out the reconciliation of the balances reflected under NPS account.

During 2019-20, ₹1.80 crore has been paid from Consolidated Fund as 'New Contributory Pension Schemes – Extension of Benefit to the cases of Persons/Families who retired/died while in Service (2071-01-104-2-07) and are covered under New Defined Pension Scheme.

(ii) Guarantees

Guarantees reported in **Statement 9** of Finance Accounts are based on information furnished by the State Government and as per the format prescribed in Indian Government Accounting Standards (IGAS-1) – Government of India Notification dated 20th December 2010. The Karnataka Ceiling on Government Guarantees Act, 1999, prescribes that the total outstanding Government guarantees as on 1 April of any year shall not exceed 80 *per cent* of the State's Revenue Receipts of the second preceding year. The total outstanding guarantees as on 1 April 2019 amounted to ₹24,326.61 crore (Principal) and constituted 16.55 *per cent* of the total Revenue Receipts for 2017-18 (₹1,46,999.65 crore), which was within the limits

NOTES TO ACCOUNTS

prescribed under the Act.

Even though the Act has not provided for setting up of Guarantee Redemption Fund, the Government of Karnataka had set up a Fund during 1999-2000 with a corpus of Rupees one crore under the head of account 8235-00-200-0-02. The amount represents merely book adjustment, as the balance at the credit of this Fund had not been invested.

Under Section 5 of the said Act, the Government shall charge a minimum of one *per cent* as guarantee commission on the amount guaranteed, which shall not be waived under any circumstances. Against the total estimated guarantee commission of ₹469.49 crore receivable (as reported by the State Government), only ₹205.21 crore was received during the year. Outstanding Guarantees stood at ₹26,829.83 crore (Principal ₹26,679.31 crore and Interest ₹150.52 crore) as on 31 March 2020.

Normally the borrowing institution is liable to pay the guarantee commission to the Government. However, in 10 cases shown in **Annexure A** (A- Periodical adjustments & Part B-Other adjustments), an amount of ₹103.79 crore being the guarantee commission payable by the concerned institutions to the Government of Karnataka was accounted as a receipt under the head of account '0075-00-108-0-01,' through book adjustments, by debiting the functional heads of account concerned.

(iii) Loans and Advances

In respect of detailed accounts of loans which are maintained by the Heads of the Departments/ Chief Controlling Officers of the Government of Karnataka, information on overdue Principal and Interest contained in **Statement 7** (Volume-I) and **Statement 18** (Volume-II/Part I) of Finance Accounts has been received only from 16 out of 842 such institutions. Indian Government Accounting Standards (IGAS-3) requires disclosure of loans that were sanctioned without specific terms and conditions governing such loans. Out of 62 loans valued at ₹5,463.87 crore, which were sanctioned by the Government of Karnataka in 2019-20, 41 loans valued at ₹5,025.37 crore were sanctioned without specifying any terms and conditions. Details are available as additional disclosures under **Statement 18** of the Finance Accounts.

In the records of the Principal Accountant General (A&E), Karnataka, there is an adverse balance of ₹96.30 crore, mainly due to non-reconciliation by the respective departments (**Annexure-C**).

NOTES TO ACCOUNTS

Such adverse balances are caused mainly due to booking of repayments under a classification other than the one against which the loan was disbursed initially and non-reconciliation of the figures by the concerned Chief Controlling Officers of the respective departments of the Government.

(iv) Investments

Information on Government investments appearing in **Statement 8** of the Finance Accounts is based on the accounts and sanctions received by the Principal Accountant General (A & E), Karnataka. These figures require confirmation by the concerned Department of the Government of Karnataka and the entity in which investment was made. The total Government investment to the end of 2019-20 was ₹68,703.41 crore. However, the progressive balance of investments reduced by one crore due to retirement of Government investment under 10 Co-operative Institutions during the year and ₹885.70 crore was decreased proforma due to conversion of investment made upto 2014-15, into capital Grant by Karnataka Road Development Corporation Limited, Bengaluru. Hence, the Government investment stood at ₹67,816.71 crore to the end of the year 2019-20, which was invested in 146 (excluding Co-operatives) entities. Out of 146 entities ₹53.64 crore (0.08 *per cent* of amount invested to the end of the year 2019-20) was received as dividend during the year 2019-20 from 30 entities and 116 entities did not pay any dividend to the State Government. The investment figures have not been reconciled with the records of the concerned entities.

(v) District Mineral Foundation Fund

In pursuance of Section 9B of the Mines and Minerals (Development and Regulation) Act, 1957, the State Government by issuing a Government Order dated 5 November 2015 established the District Mineral Foundation Fund (DMFF) in each of the districts of Karnataka. The State Government in Gazette Notification dated 11 January 2016 framed the District Mineral Foundation Rules, 2016.

The object of the DMFF is to work for the interest and benefit of persons and areas affected by mining related operations. The major source of income to the Fund is the contribution collected from the holders of a mining lease, wherein, an amount equivalent to such percentage of royalty prescribed under the Act is collected, besides grants/subventions made by the Central Government, State Government or any local authority.

The DMFF is accounted as a non-interest bearing Deposit under the head of account 8449-00-120-9-45 in each of the districts. The opening balance at the credit of the DMFF

NOTES TO ACCOUNTS

was ₹1,104.97 crore. During the year, receipts to the tune of ₹0.14 crore were credited to the Fund and expenditure of ₹51.72 crore had been incurred out of the Fund. The balance in the Fund was ₹1,053.39 crore as on 31 March 2020.

(vi) Labour Cess

Government of India enacted the Building and Other Construction Workers (Regulation of Employment and Conditions of Service) Act, 1996, with the objective of providing social security schemes and welfare measures for the benefit of building and other construction workers.

The Government of Karnataka framed the Karnataka Building and Other construction Workers' (Regulation of employment and Conditions of Services) Rules, 2006 u/s 40 and 62 of the said Act. The Act and the Rules framed there under stipulates levy of a cess at such rate not exceeding two *per cent*, but not less than one *per cent*, of the cost of construction incurred by an employer and remitted to the Karnataka Building and Other construction Workers' Welfare Board within 30 days.

The cess levied under the said Act is accounted under the Public Account under the head of account '8449-00-120-0-18-689' (in *Khajane 2*). The transactions under this head of account had commenced from November 2017.

As at the end of March 2020, receipts amounting to ₹0.97 crore was credited to this account and no expenditure was booked. The closing balance of ₹532.56 crore lying under Labour Cess held in the Public account represents undischarged liability, which the State Government owes to the Karnataka Building and Other construction Workers' Welfare Board.

(vii) Reserve Funds

Detailed information on Reserve Funds and investments from earmarked Funds are available in **Statement 21** and **Statement 22** of the Finance Accounts respectively. Out of the total outstanding balance of ₹37,599.04 crore (Cr.) available in various reserve Funds as on 31 March 2020, the Government of Karnataka invested ₹19,165.44 crore. An amount of ₹17,160.35 crore is available in Reserve Funds not bearing interest and ₹1,273.26 crore under Reserve Funds bearing interest.

NOTES TO ACCOUNTS

The status of the Major Reserve Funds is given below:

(a) Consolidated Sinking Fund

The Government of Karnataka constituted a Sinking Fund in 2012-13 for the amortization of all loans as recommended by the Twelfth Finance Commission and transferred ₹1,000.00 crore towards its corpus in 2012-13 and ₹1,070.00 crore during 2015-16. The Fund is administered by the Reserve Bank of India, which has invested the corpus in Government of India Securities.

As per Government Notification (February 2013), the State Government proposed to make minimum annual contributions to the Fund at 0.50 *per cent* of the outstanding liabilities (Internal Debt + Public Account Liabilities) at the end of the previous financial year and efforts were to be made to raise the minimum contribution every year.

As on 31 March 2019, the outstanding liabilities of the Government of Karnataka were ₹2,70,376.45 crore. The State Government contributed ₹350.00 crore (0.13 *per cent*) to the Fund during the year 2019-20.

The balance under the Fund at the end of 2019-20 remained at ₹3,120.00 crore as per books of accounts. However, as intimated by the State Government, the total balance under Consolidated Sinking Fund as forwarded by the RBI is ₹4,109.71 crore which included an accrued interest of ₹9,89.71 Crore, from the date of establishment of the Fund to the end of March 2020. Further, during 2019-20, a sum of ₹4,52.45 Crore, being accrued interest along with the balance in special current account (CSF) (Consideration Amount) was further invested in Government Securities.

(b) State Disaster Response Fund

In accordance with the recommendations of XIII Finance Commission, the State Government constituted 'State Disaster Response Fund (SDRF)' under Public Account below the 'Reserve Funds bearing Interest' under the Head '8121-00-122-1-00' by replacing the 'Calamity Relief Fund', which was maintained under the Head of account '8235-00-111-0-01.' Natural Calamities such as drought, flood, cyclone, earthquake, fire, etc., qualify for relief under this scheme.

As per the recommendations of XIV Finance Commission from 2018-19, the annual contribution to the SDRF is in the ratio of 90:10 by Government of India and State Government respectively of the total yearly allocation in the form of a revenue grant. During the year 2019-20, against the recommended amount of ₹302.00 crore as Central Share, the

NOTES TO ACCOUNTS

State received ₹507.00 crore. The State's contribution of ₹369.00 crore and the entire amount of ₹876.00 crore (₹507.00 + ₹369.00) was released to the Deputy Commissioners of the Districts under the Major head '2245-Relief on account of Natural calamities'. The balance in the Fund as on 31 March 2020 was Nil.

The Guidelines on constitution and administration of the State Disaster Response Fund (SDRF) issued under section 62 of the Disaster Management Act, 2005 stipulates that the State Government shall pay interest to the SDRF at the rate applicable to overdrafts under overdraft Regulation Guidelines of the RBI. The interest will be credited on a half yearly basis to the Fund by a charge to Major Head '2049 – Interest Payments.' However no provision was made in the Budget estimates for payment of interest on the Fund balances.

An account of transactions of the Fund is shown in **Statement No. 21** of the Finance Accounts 2019-20.

(c) Infrastructure Initiative Fund

The Government sanctioned (March 1999) the creation of Infrastructure Initiative Fund to transfer the infrastructure cess collections to finance the infrastructure projects across the State under the head of account 8229-00-200-0-19. The infrastructure cess so collected was to be used for the infrastructure projects (57 per cent), Chief Minister's Rural Road Development Fund (15 per cent) and the Bangalore Metro Rail Corporation Limited (28 per cent).

The fund had an opening balance of ₹6,496.11 crore and during the year 2019-20, an amount of ₹1,982.14 crore was transferred to the Fund (₹785.14 crore from the Consolidated Fund out of the Infrastructure Cess collection and ₹1,197.00 crore from the general revenue by operating revenue expenditure under Major head 3475). Expenditure of ₹1,150.00 crore was booked to the Fund during the year. The Fund balance was ₹7,328.25 crore at the end of March 2020. Even though the amount had been transferred from the General revenues to the Fund account, the amount was neither utilised for the purpose nor invested.

(d) Green Tax

Government of Karnataka vide the Karnataka Motor Vehicles Taxation (Amendment) Act, 2002 introduced collection of Green Tax for the purpose of implementation of various measures to control air pollution. This tax is levied on old vehicles, which have completed

NOTES TO ACCOUNTS

15 years (in respect of two wheelers and non-transport vehicles) and 7 years (in respect of transport vehicles).

The collection of Green Tax which is initially accounted as revenue receipt under the head “0041-00-102-0-11-Green Tax,” needs to be subsequently transferred to the Reserve Fund specifically created for the purpose under the head of account 8229-00-200-0-63-Green Tax through adjustment entries. However, till date no transactions are recorded under the Reserve Fund opened for the purpose. The total amount of ₹50.47 crore accounted as Green Tax under the head of account ‘0041-00-102-0-11- Green Tax’ for the period from 2016-17 to 2019-20 (₹14.55 crore collected during 2019-20), was not transferred to the Reserve Fund created for the purpose.

(e) Karnataka Forest Development Fund

Revenue realized from Forest Development Tax is credited as revenue of the Government and an equal amount is transferred to the Karnataka Forest Development Fund (KFDF) maintained under the Public Account. Actual expenditure incurred on certain works related to conservation and development of forest is transferred to KFDF under the head of account 8229-00-200-0-04 through accounting adjustments.

There was a balance of ₹2,973.47 crore as on 1 April 2019 and during the year an amount of ₹0.26 crore was credited to the Fund by way of Forest Development Fee accounted under the head of account ‘0406-01-800-0-12’ and Forest Development Tax accounted under ‘0045-00-115-0-01’. However, expenditure of ₹268.45 crore incurred during the year had not been transferred to the Fund. Transferring only the revenue receipts to the Fund, without transferring the corresponding expenditure resulted in the understatement of Revenue Surplus as well as overstatement of Fiscal Deficit by ₹268.45 crore. The balance in the Fund was ₹2,973.73 crore at the end of March 2020.

(f) Consumer Welfare Fund

State Consumer Welfare Fund was established under Rule 3 of the Karnataka State Consumer Welfare Fund Rules, 2005, under Reserve Funds, (not bearing interest) under the Major Head ‘8229-00-123-Consumer Welfare Fund’ in the Public Account.

According to the provisions contained in these Rules, the Fund shall be credited with the seed money released by the Government of India, assistance/grants provided by the Central Government for strengthening consumer movement in the State, matching grants or

NOTES TO ACCOUNTS

any other assistance by the State Government and the Court fee accrued with the District and State Consumer Fora, any penalty paid by the manufacturers of consumer products or service providers and any income from the investment of the Fund balances and any other amount received by the State Government for the purpose of the Fund.

The accumulation in the Fund shall be utilized by the State Government for the welfare of the consumers.

During 2019-20, receipts amounting to ₹29.65 lakh accounted under the Head 1456-00-800-0-01 were to be transferred to the Fund account. Though provision was also made in the budget (Head of account 3456-00-797-0-04-261) for transfer of receipts, no amount was transferred to the Fund.

As regards expenditure, provision of ₹42.00 lakh was made in the budget (3456-00-104-0-02), and an amount ₹29.53 lakh had been booked during the year. The opening and the closing balances at the credit of the Fund remained at ₹1.43 crore.

(g) Karnataka Real Estate Regulatory Authority Fund

Real Estate Regulatory Authority came into existence as per the Real Estate (Regulation and Development) Act, 2016 which aims to enhance accountability and transparency with respect to housing transactions and real estate.

The Department of Housing, Government of Karnataka is the nodal department for the implementation of RERA Act in the state of Karnataka. Under the RERA Act, the Karnataka Real Estate Regulation and Development Rules, 2017 was approved by Government of Karnataka and notified on July 10, 2017.

As per Government order No. DOH 157 KHB 2017 dated 14 July 2017, a fund under Interest bearing Deposit head of account 8342-00-120-0-02 Real Estate Regulatory Fund has been opened in the books of this office in the month of April 2018 to account the transactions under Real Estate (Regulation and Development)

The accumulation in the Fund shall be utilized by the State Government for meeting the expenditure relating to the salaries and allowances payable to the Chairperson and other Members and the administrative expenses including the salaries and allowances payable to the officers and other employees of the Authority and the Appellate tribunal, the other expenses of the authority in connection with the discharge of its functions and for the purposes of this Act.

NOTES TO ACCOUNTS

There was no transaction for the year 2018-19. During the year 2019-20, an amount of ₹9.07 crore was transferred to the Fund (from the Consolidated Fund out of the Fees collected under HOA 0216-02-800-0-01- RERA) and an expenditure of ₹3.72 crore was booked to the Fund during the year. The closing balance at the credit of the Fund was ₹5.35 crore as on 31 March 2020.

(viii) State Compensatory Afforestation Fund:

In compliance to the instructions issued by the Ministry of Environment and Forests, Government of India's vide their letter No. 5-11-2009-FC dated 28 April,2009 and guidelines of 2 July 2009, the State Governments are required to establish the State Compensatory Afforestation Fund Management and Planning Authority which will administer the amount received and utilize the monies collected for undertaking compensatory afforestation, assisted natural regeneration, conservation and protection of forests, infrastructure development, wildlife conservation and protection and other related activities and for matters connected therewith or incidental thereto. The Authority will set up the State Compensatory Afforestation Fund for this purpose.

Accounting Arrangements:

The monies received by the State Governments from the User Agencies need to be credited in 'State Compensatory Afforestation Deposits' under interest bearing section in Public Accounts of the State at Minor head level below the Major Head 8336- Civil Deposits. As per Section 3 (4) of the Compensatory Afforestation Fund Act 2016, 90 *per cent* of the fund needs to be transferred to the Major Head 8121-General and Other Reserve Funds in Public Account of State and balance 10 *per cent* shall be credited into the National Fund on yearly basis provided that, the credit of 10 *per cent* Central share of funds should be ensured on monthly basis so that the same is transferred to the National Fund. The applicable rate of interest on balances available under 'State Compensatory Afforestation Deposits' under '8336-Civil Deposits' and 'State Compensatory Afforestation Fund' under 8121- General and other Reserve Funds will be as per the rate declared by the Central Government on year to year basis.

Status of the State Compensatory Afforestation Fund:

During the year 2019-20, the State Government received ₹1,350.37 crore (inclusive of ₹81.00 crore towards interest credited by the State Government under MH 8121), for credit to the CAMPA Fund, out of which no amount has been transferred to the National

NOTES TO ACCOUNTS

Fund. The expenditure incurred out of the Fund during the year was ₹77.08 crore, whereas the total balance in the State Compensatory Afforestation Fund as on 31st March 2020 was ₹1,273.30 crore.

(ix) Expenditure on Ecology and Environment under MH-3435

The National Environment Policy, 2006 is intended to mainstream environmental concerns in all developmental activities. The Budget and Expenditure data relating to “Environment”, “Waste Management”, “Prevention and Control of Pollution”, “Environment Research and Education” and “Environmental Protection” etc. are compiled from the vouchers/budget documents etc., rendered by the State Government.

The expenditure incurred by the State Government towards environment is depicted in the Finance Accounts upto the level of Minor Head under various functional head of accounts. Normally the expenditure relating to Environment protection is booked under the Major Head 3435 – Ecology and Environment. During the year, the Government of Karnataka incurred ₹9.78 crore against the budget allocation of ₹15.97 crore under Major Head 3435 – Ecology and Environment. The trend of expenditure was ₹0.01, 0.003 and 0.006 *per cent* of the total Revenue Expenditure incurred during 2017-18, 2018-19 and 2019-20 respectively. The budget allocation vis-à-vis expenditure under Major Head 3435 – Ecology and Environment of Karnataka State for three years upto the Object Head level is given in **Annexure – E**.

(x) Inoperative Reserve Funds

As at the end of March 2020, out of 50 Reserve Funds, 26 Funds remained inoperative (80 inoperative Reserve Funds with nil balance were closed during the year 2019-20 with the concurrence of Finance Department). Of these 26 inoperative Reserve Funds, 03 Reserve Funds had zero balance, 13 Reserve Funds had credit balance of ₹3,138.01 crore and 10 Reserve Funds had debit balance of ₹2,470.14 crore as on 31 March 2020. The closing balance at the credit of J-Reserve Funds was ₹18,433.61 crore.

(xi) Adjustment of interest against Interest Bearing Reserve Funds and Deposits

The State Government is required to pay interest on the un-invested balances lying under the head ‘Reserve Funds’ and ‘Deposits’ bearing interest. The interest liabilities in respect of Reserve Funds bearing interest and Deposits bearing interest under sectors J and K respectively of Public Account are annual liabilities that the State Government is required to

NOTES TO ACCOUNTS

discharge. No Budget provision has been made by the State Government despite substantial balances held under these accounts in 2019-20 as detailed below:

(₹in crore)

Sector	Sub-sector	Rate of interest applicable/ applied	Balance at the beginning of the year 2019-20	Interest liability
J- Reserve Funds	(a) Reserve funds bearing Interest	5.58 <i>per cent</i> (average interest rate for Ways and Means Advances)	434.57	24.25
K- Deposits and Advances	(a) Deposits bearing Interest (Other interest bearing deposits)*	6 <i>per cent</i> (average interest rate for Ways and Means Advances)	398.73	23.92
Total				48.17

* Consumer Welfare Fund etc.

Consequent to non-provision of interest payment in the Budget, adjustment of ₹48.17 crore (computed with reference to the opening balances for 2019-20) have also not been carried out in the accounts for 2019-20. Non-adjustment of interest against the interest-bearing Reserve Funds and Deposits had resulted in the overstatement of Revenue Surplus and understatement of Fiscal Deficit by ₹48.17 crore.

(xii) Suspense and Remittance balance

Suspense and Remittance transactions are adjusting entries that are to be cleared eventually by booking to the Final Head of Account. The Finance Accounts reflect the net balances under different Suspense and Remittance Heads of Account. The outstanding balances under the Major Head of account '8658 – Suspense Accounts' and '8782 – Cash Remittances and adjustment between officers rendering accounts to the same Accounts Officer' are worked out by aggregating the outstanding debit and credit balances separately.

The position of net balances under some of the significant Suspense and Remittance items to the end of last three years is indicated in **Annexure-B**.

(xiii) Un-encashed cheques under Major Head 8670 - Cheques and Bills

Major Head of Account '8670 – Cheques and Bills' is credited when cheques are issued by the treasury for payment with contra debit to the functional Major Head of Account. Credits under Major Head '8670 – Cheques and Bills' are offset when the cheques

NOTES TO ACCOUNTS

are encashed. Balances under Major Head '8670-00-104-Treasury Cheques' represent cheques issued but not encashed. Opening balance of un-encashed cheques at the beginning of the year was ₹6,565.08 crore (Credit). Against issue of cheques worth ₹1,75,506.31 crore during 2019-20, cheques worth ₹1,77,049.57 crore were encashed during the year. The balance of un-encashed cheques amounts to ₹5,021.82 crore (Credit) as on 31 March 2020.

During 2019-20, an amount of ₹9.17 crore has been transferred to the Revenue/Capital Major heads on account of receipt of alteration memos from the respective treasuries, which has the effect of reducing the Revenue/Capital expenditure.

(xiv) Adverse Balances under Public Debt

Details of adverse Balances and reasons thereof under Major Head 6003 – Internal Debt of the State Government, 6004 – Loans and Advances from Central Government are depicted in **Annexure-C**.

(xv) Adjustment of Market Loans Not Bearing Interest

For several years there were discrepancies under the Major Head 6003-00-101-2-Market Loans not bearing Interest between the balances as per RBI and Principal Accountant General (A&E) Office. With the approval of Comptroller & Auditor General of India and the State Government the balances as per RBI has been adopted in the books of this office. The net adjustment carried out on this account worked out to ₹0.56 crore.

(xvi) Interest earned on bank deposits

Interest of ₹894.94 crore accounted under the Major Head '0049-Interest receipts' includes ₹72.68 crore, being the interest received on the balances held in Savings Bank accounts by various Departmental officers (booked under 0049-04-800-6-01).

(xvii) Refund of unutilized grants

Receipts of ₹0.76 crore has been accounted during the year through adjustment entries under the Head of account 1601-06-900-0-00, which represents refund of unspent grants pertaining to the Period from 2011-12 to 2015-16, released by the Government of India for the purpose of Sixth Economic Census, a Central Plan scheme.

NOTES TO ACCOUNTS

(xviii) Cess levied by the State Government

The major types of cess levied by the State Government are as detailed below.

(₹ in crore)

Name of the Cess	Amount Collected	Amount transferred
Cess on Stamps (M.H 0030)	742.03	742.03
Infrastructure Cess on Motor vehicle tax (M.H 0041)	554.43	554.43
Cess on State Urban Transport (M.H 0041)	55.44	55.44
Excise Cess (M.H 0039)	80.99	80.99

In respect of above cess levied, the State Government has specified the Accounting Rules/Policies and their utilisation. The above transfers and their utilisation have been commented under different funds accounts in the part of this report.

(xix) Transfer of excess funds relating to Zilla Panchayats to the Public Account from the Consolidated Fund

The funds to Zilla Panchayats are provided by transferring the amounts from the consolidated Fund to the Deposit accounts, '8448-00-101-District Fund' in the Public account through book adjustments.

During 2019-20, an amount of ₹186.01 crore, being assistance to Zilla Panchayats was transferred to the District Fund in excess of budgetary provision under the following Major Heads of accounts:

(₹ in crore)

Major Heads	Budget provision	Expenditure	Excess
(1)	(2)	(3)	(4)
2059	149.28	151.03	1.75
2202	1,572.49	1,700.36	127.86
2204	2.00	2.11	0.11
2210	677.59	685.43	7.84
2211	13.09	14.69	1.60
2215	0.24	0.26	0.02
2225	463.82	479.55	15.73
2230	0.00	0.01	0.01
2235	57.00	61.83	4.83
2401	19.11	22.23	3.13
2402	0.02	0.03	0.01

NOTES TO ACCOUNTS

(₹in crore)

Major Heads	Budget provision	Expenditure	Excess
(1)	(2)	(3)	(4)
2403	57.57	64.68	7.11
2405	2.86	3.10	0.23
2406	24.28	25.89	1.61
2425	0.12	0.14	0.02
2501	0.06	0.07	0.01
2515	722.90	731.25	8.35
2702	0.53	0.60	0.07
2851	4.41	4.93	0.52
3054	223.21	228.29	5.08
3425	0.07	0.12	0.05
3451	0.73	0.80	0.07
Total	3,991.38	4,177.40	186.01

The excess expenditure was not covered either by providing additional funds in the Supplementary Provision or by re-appropriation. Transfer of excess funds was against the Canons of financial propriety and Budget Control System.

(xx) Write back of unspent Panchayat Raj Institutions grant

Government of Karnataka in Government Order No FD 29/EXP6/2020 dated 24 February 2020 had approved the write back of an unspent amount of ₹511.04 crore in respect of Zilla Panchayats and ₹1,221.60 crore in respect of Taluk Panchayats related to the year 2017-18 from the Public account (Major head 8448). Write back of unspent balances of the previous years to the Consolidated Fund during 2019-20 resulted in converting Revenue Deficit (₹547.25 crore) into Revenue Surplus (₹1,185.39 crore) in the accounts and understatement of Fiscal Deficit to the extent of ₹1,732.64 crore. The liabilities of the Government have also reduced by an equivalent amount.

(xxi) Closure of inoperative Gram Panchayat accounts

The Finance Department issued Circular instructions (18 May 2018) to the Director of Treasuries to close the Gram Panchayat (GP) accounts, which were inoperative for more than 10 years and to transfer the provisional balance remaining in these accounts temporarily to Suspense Account under “8658-00-102-0-81 Treasury Suspense for transfer of GP unspent balances,” as the balances related to both the releases made from the Consolidated Fund, as well as GP’s own resources. The suspense was to be cleared within two months, by transferring the balances finally to the Consolidated Fund after due reconciliation by the Rural Development and Panchayat Raj Department.

NOTES TO ACCOUNTS

An amount of ₹1.47 crore was transferred during the year to the Suspense account under 8658-00-102-0-81. The balance of ₹1.21 crore remained in the Suspense account at the end of March 2020 without being transferred to the Consolidated Fund.

(xxii) Drawals from Contingency Fund of the State

The Government can draw amount from Contingency Fund of the State for meeting expenditure of an unforeseen and emergent character, the postponement of which till its authorisation by the legislature is not possible. The amount drawn from the fund would be subsequently recouped through supplementary provision/revised budget.

During the year 2019-20, the Contingency Fund Corpus amount was increased from ₹80.00 crore to ₹2,200.00 crore as a one-time measure as per the Karnataka Contingency Fund (Amendment) Ordinance, 2019 and the same was reverted back to ₹80.00 crore later. The State Government drew ₹1,364.14 crore from the Contingency Fund and the entire amount was recouped by providing amount in the supplementary estimates.

(xxiii) Ways and Means Advances from the Reserve Bank of India

Ways and Means Advances is a mechanism utilised by the State Government for the credit related requirements from the Reserve Bank of India to tide over the temporary mismatches in the cash flow of the State Government of their receipts and payments. The Ways and Means is governed by the RBI rules and are repayable by the State Government as and when the revenue position improves.

The Reserve Bank grants Normal and Special Ways and Means Advances. Limit for Normal Ways and Means Advances to the State was raised from ₹937.50 crore during April 2015 to ₹1,985.00 crore with effect from 01 February 2016 . Since March 1999 the limits for Special Ways and Means Advance of the State Government are linked exclusively to their holdings of Government of India Securities. These advances carry interest at such rates as may be fixed by the Reserve Bank from time to time.

During the year, State Government has availed Special Ways and Means Advances in the month of July 2019 to the extent of ₹310.49 crore which has since been repaid. For the Special Ways and Means Advance availed, the sum of ₹0.05 crore, being the interest on Ways and Means Advance has been debited by RBI during the month of August 2019.

NOTES TO ACCOUNTS

(xxiv) Investments in Public Sector Undertakings

The State Government invested a sum of ₹1,298.43 crore in 22 Public Sector Undertakings and other co-operative institutions during the year 2019-20. The year of submission of Annual Accounts for audit by these Public Sector Undertakings are as detailed in **Annexure-D**.

(xxv) Commitments made on incomplete Capital Works

A scrutiny of information furnished by the different Public Works/Irrigation Departments revealed that large number of works in which substantial amount were spent are remaining incomplete as detailed below:

(₹ in crore)

Projects	Upto 05 Years (From 2015 to 2019)		Between 05 to 10 years (From 2010 to 2015)		Prior to 2010 (More than 10 years)	
	No. of Works	Amount	No. of Works	Amount	No. of Works	Amount
(1)	(2)	(3)	(4)	(5)	(6)	(7)
Irrigation	270	141.33	4	5.42
Buildings	121	245.56	3	96.34
Roads	1260	1,697.85	31	75.24
Bridges	126	78.26
Others	1	1.53
Total	1778	2,164.53	38	177.00

Note: The details are provided in **Appendix-IX** of Finance Accounts 2019-20

The Public Work Divisions however did not provide the reasons for the non-completion of works.

(xxvi) Compliance to the targets fixed under Karnataka Fiscal Responsibility Act

(a) The Karnataka Fiscal Responsibility Act, 2002, (KFRA) was amended in 2011 to fix a new set of ceilings relating to Fiscal Deficit and Outstanding Debt as a *per cent* of Gross State Domestic Product (GSDP). This act was further amended in 2014. In terms of the Amended Act, the Government of Karnataka has made additional disclosures which are reflected as separate statements annexed to the Medium Term Fiscal Plan (MTFP) 2020-24. In compliance with the amended provisions of the KFRA 2014, the Government of Karnataka furnished the amount of off budget borrowings during 2019-20 and the same had been depicted as additional disclosures in **Statements 6** and **17** of Finance Accounts.

(b) The balances of off budget borrowings do not form part of the Consolidated Fund of the Government of Karnataka. During the year 2019-20, repayment of Principal (₹1,194.23 crore) and payment of Interest (₹1,383.75 crore) was, however, made from the

NOTES TO ACCOUNTS

Consolidated Fund of the State and accounted for in the accounts of the Government of Karnataka.

(c) Details of targets fixed by the Government of Karnataka and achievements as worked out from the accounts are given below, in the table.

Sl. No.	Target for 2019-20	Achievement in 2019-20
1.	Revenue Surplus: Revenue Surplus to be maintained.	Government of Karnataka has maintained the Revenue Surplus at ₹1,185.39 crore for the year 2019-20
2.	Fiscal Deficit: Not more than 3 <i>per cent</i> of GSDP ⁽¹⁾ during 2019-20, subject to the fiscal limits fixed by the Government of India from time to time.	Fiscal Deficit of the Government of Karnataka stood at ₹38,165.62 crore and constituted 2.25 <i>per cent</i> of the GSDP ⁽¹⁾
3.	Outstanding Liabilities⁽²⁾: Not to exceed 25 <i>per cent</i> of GSDP ⁽¹⁾ for the year 2019-20.	Outstanding Liabilities ⁽²⁾ (₹3,37,520.22 crore) as on 31 March 2020 works out to 19.86 <i>per cent</i> of GSDP

Note 1 GSDP ₹16,99,115.00 crore {Source: As available at the website of Ministry of Statistics and Programme Implementation, Government of India)

Note 2 Outstanding Liabilities worked out with the amount of off budget borrowings (₹18,102.82 crore) furnished by the Government of Karnataka, together with those appearing (₹3,19,417.40 crore) in the Consolidated Fund and Public Account of the State, in terms of KFR (Amendment) Act, 2014.

(xxvii) Committed liabilities of the State MTFP

The total committed liabilities as indicated by the State Government in Medium Term Fiscal Plan 2020-24 was ₹24,882.00 crore, which is the total expenditure commitments, covering the Major policy changes made by the State Government for the period 2020-21 to 2022-23.

NOTES TO ACCOUNTS

(xxviii) Impact on Revenue Surplus and Fiscal Deficit

The Impact of transactions indicated in the paragraphs 1(v), 3(vii) (d), (e), 3(xi) and 3(xx) on the Revenue Surplus and Fiscal Deficit of the State Government is given below.

(₹in crore)

Paragraph No.	Subject	Revenue surplus		Fiscal deficit	
		Overstatement	Understatement	Overstatement	Understatement
(1)	(2)	(3)	(4)	(5)	(6)
1 (v)	Booking of Capital expenditure instead of Revenue expenditure	28.73
3 (vii) (d)	Non transfer of Green Tax to Reserve Fund	14.55	14.55
3 (vii) (e)	Karnataka Forest Development Fund	...	268.45	268.45	...
3 (xi)	Non adjustment of interest against Reserve Fund and Deposits, bearing interest	48.17	48.17
3 (xx)	Write back of unspent PRI grants	1,732.64	1,732.64
Total		1,824.09	268.45	268.45	1,795.36
Net Impact		1,555.64	1,526.91

~~~

# **ANNEXURE**

**Annexure-A**  
Statements of Periodical /Other adjustments  
[Note1 (ii) & Note 3 (ii) of Notes to Accounts]

**A-Periodical Adjustments:**

| Sl. No. | Adjustment                                | Heads of Account affected                                                          |                                                                                                | Amount<br>(₹ in crore) | Remarks                                                                                                                                        |
|---------|-------------------------------------------|------------------------------------------------------------------------------------|------------------------------------------------------------------------------------------------|------------------------|------------------------------------------------------------------------------------------------------------------------------------------------|
| 1.      | Transport Subsidies                       | 3055-00-190-0-03-106<br>BMTC                                                       | 0041-00-102-0-07<br>BMTC                                                                       | 30.81                  | Adjustment of Concessional value of Bus passes issued to Students as Subsidy to State owned transport companies against Motor Vehicle Tax dues |
|         |                                           | 3055-00-190-0-04-106<br>Free Bus Pass Facilities to Students                       | 0041-00-102-0-06<br>NWKRTC                                                                     | 41.23                  |                                                                                                                                                |
|         |                                           | 3055-00-190-0-05-106<br>Free Bus Pass Facilities to Students                       | 0041-00-102-0-08<br>NEKRTC                                                                     | 41.33                  |                                                                                                                                                |
|         |                                           | 3055-00-190-0-10-106<br>Subsidy towards Students and Other Concessions             | 0041-00-102-0-05<br>KSRTC                                                                      | 61.49                  |                                                                                                                                                |
| 2.      | Karnataka Forest Development Fund         | 2406-01-797-0-01-261<br>Transfer of Forest Development Tax                         | 8229-00-200-0-04 -<br>Karnataka Forest Development Fund                                        | 0.26                   | Adjustment of Forest Development Tax and the relevant expenditure that was initially booked under Consolidated Fund to the Public Accounts     |
| 3.      | Protected Area Management Fund            | 2406-02-797-0-01-261<br>Transfer of Receipts from Sanctuaries                      | 8229-00-200-0-29<br>Protected Area Management Fund                                             | 0.14                   | Adjustment of Receipts from Sanctuaries and the relevant expenditure that was initially booked under Consolidated Fund to the Public Accounts  |
|         |                                           | 2406-02-902-0-00-261<br>Deduct Expenditure met from Protected Area Management Fund |                                                                                                | 1.73                   |                                                                                                                                                |
| 4.      | Forestry and Wild Life Afforestation Fund | 2406-01-797-0-04-261<br>Transfer of Receipts to Afforestation Fund                 | 8229-00-200-0-34<br>Afforestation Fund for Compensating Environmental Losses                   | 42.41                  | Adjustment of receipts and the relevant expenditure that was initially booked under Consolidated Fund to the Public Accounts                   |
|         |                                           | 2406-01-902-0-03-261<br>Deduct Expenditure met from Afforestation Fund             |                                                                                                | 16.63                  |                                                                                                                                                |
| 5.      | Compensatory Afforestation Fund           | 2406-04-904<br>Deduct Expenditure met from SCAF                                    | 8121-00-129<br>State Compensatory Afforestation Fund [SCAF]                                    | 77.08                  | Adjustment of relevant expenditure that was initially booked under Consolidated Fund to the Public Accounts                                    |
| 6.      | Karnataka Government Insurance Fund       | 2049-03-108-3-00-240 (C)<br>Interest on Insurance and Pension Funds                | 8011-00-107-0-01 and<br>8011-00-107-0-02<br>State Government Employees' Group insurance Scheme | 249.76                 | Adjustment of interest on Fund balances                                                                                                        |
| 7.      | Karnataka General Provident Fund          | 2049-03-104-1-00-240 (C)<br>Interest on General Provident Fund                     | 8009-01-101-0-01-105<br>State General Provident Fund                                           | 91.81                  | Adjustment of interest on GP Fund balances                                                                                                     |
|         |                                           |                                                                                    | 8009-01-104-0-01-105<br>All India Services Provident Fund                                      | 1.08                   |                                                                                                                                                |



**Annexure-A – contd.**  
Statements of Periodical /Other adjustments  
[Note1 (ii) & Note 3 (ii) of Notes to Accounts]

**A-Periodical Adjustments:**

| Sl. No. | Adjustment                                                                     | Heads of Account affected                                                               |                                                                                                         | Amount (₹ in crore) | Remarks                                                                                                                                                                                                               |
|---------|--------------------------------------------------------------------------------|-----------------------------------------------------------------------------------------|---------------------------------------------------------------------------------------------------------|---------------------|-----------------------------------------------------------------------------------------------------------------------------------------------------------------------------------------------------------------------|
| 8.      | Adjustment of Government dues from State PSUs against the Rural Energy Subsidy | 2801-80-101-1-04-106<br>Subsidy due to Karnataka Power Transmission Corporation Limited | 0043-00-101-0-01<br>Taxes on Consumption and Sale of Electricity Tax Collection                         | 2,320.94            | Adjustment of Rural Energy Subsidy payable to Electricity Supply Company for the year 2018-19 against the Government dues (Guarantee fees, Royalty, Electricity Tax, Repayment of loan instalment etc.) by KPCL/KPTCL |
|         |                                                                                |                                                                                         | 0801-01-201-0-01<br>Royalty etc., recovered from Karnataka Power Transmission Corporation Ltd., (KPTCL) | 274.91              |                                                                                                                                                                                                                       |
|         |                                                                                |                                                                                         | 6801-00-190-<br>Repayment of loans by Karnataka Power Transmission Corporation (KPTCL)                  | 144.18              |                                                                                                                                                                                                                       |
|         |                                                                                |                                                                                         | 0075-00-108-0-01<br>[Guarantee Fees]                                                                    | 2.47                |                                                                                                                                                                                                                       |
|         |                                                                                |                                                                                         | 0049-04-190-0-01 Interest on Loans to KPCL                                                              | 16.04               |                                                                                                                                                                                                                       |
| 9.      | Panchayat Raj Institutions Deposit Accounts                                    | 2202-01-911-0-05<br>Deduct Recovery of over payment                                     | 8448-00-109-4-00<br>Taluk Panchayat Funds                                                               | 498.12              | Write Back of unspent balances under PRI Deposit Accounts to Consolidated Funds of the State for the year 2017-18                                                                                                     |
|         |                                                                                |                                                                                         | 2202-02-911-0-05<br>Deduct Recovery of over payment                                                     | 115.87              |                                                                                                                                                                                                                       |
|         |                                                                                |                                                                                         | 2210-80-911-0-05<br>Deduct Recovery of over payment                                                     | 18.73               |                                                                                                                                                                                                                       |
|         |                                                                                |                                                                                         | 2215-01-911-0-05<br>Deduct Recovery of over payment                                                     | 3.43                |                                                                                                                                                                                                                       |
|         |                                                                                |                                                                                         | 2225-01-911-0-05<br>Deduct Recovery of over payment                                                     | 31.40               |                                                                                                                                                                                                                       |
|         |                                                                                |                                                                                         | 2225-02-911-0-05<br>Deduct Recovery of over payment                                                     | 71.49               |                                                                                                                                                                                                                       |
|         |                                                                                |                                                                                         | 2225-03-911-0-05<br>Deduct Recovery of over payment                                                     | 9.90                |                                                                                                                                                                                                                       |
|         |                                                                                |                                                                                         | 2230-03-911-0-05<br>Deduct Recovery of over payment                                                     | 0.41                |                                                                                                                                                                                                                       |
|         |                                                                                |                                                                                         | 2235-02-911-0-05<br>Deduct Recovery of over payment                                                     | 3.50                |                                                                                                                                                                                                                       |
|         |                                                                                |                                                                                         | 2401-00-911-0-05<br>Deduct Recovery of over payment                                                     | 14.84               |                                                                                                                                                                                                                       |
|         |                                                                                |                                                                                         | 2402-00-911-0-05<br>Deduct Recovery of over payment                                                     | 0.65                |                                                                                                                                                                                                                       |
|         |                                                                                |                                                                                         | 2403-00-911-0-05<br>Deduct Recovery of over payment                                                     | 17.15               |                                                                                                                                                                                                                       |

**Annexure-A – contd.**

Statements of Periodical /Other adjustments

**[Note1 (ii) & Note 3 (ii) of Notes to Accounts]**

**A–Periodical Adjustments:**

| Sl. No. | Adjustment | Heads of Account affected                           | Amount (₹ in crore) | Remarks                                                                                                           |
|---------|------------|-----------------------------------------------------|---------------------|-------------------------------------------------------------------------------------------------------------------|
|         |            | 2425-00-911-0-05<br>Deduct Recovery of over payment | 0.21                | Write Back of unspent balances under PRI Deposit Accounts to Consolidated Funds of the State for the year 2017-18 |
|         |            | 2501-01-911-0-05<br>Deduct Recovery of over payment | 1.11                |                                                                                                                   |
|         |            | 2515-00-911-0-05<br>Deduct Recovery of over payment | 433.53              |                                                                                                                   |
|         |            | 2851-00-911-0-05<br>Deduct Recovery of over payment | 0.17                |                                                                                                                   |
|         |            | 3054-80-911-0-05<br>Deduct Recovery of over payment | 1.08                |                                                                                                                   |
| 10.     |            | 2059-80-911-0-04<br>Deduct Recovery of over payment | 12.42               | Write Back of unspent balances under PRI Deposit Accounts to Consolidated Funds of the State for the year 2017-18 |
|         |            | 2202-01-911-0-04<br>Deduct Recovery of over payment | 13.13               |                                                                                                                   |
|         |            | 2202-02-911-0-04<br>Deduct Recovery of over payment | 80.48               |                                                                                                                   |
|         |            | 2202-80-911-0-04<br>Deduct Recovery of over payment | 0.04                |                                                                                                                   |
|         |            | 2204-00-911-0-04<br>Deduct Recovery of over payment | 4.70                |                                                                                                                   |
|         |            | 2205-00-911-0-04<br>Deduct Recovery of over payment | 0.20                |                                                                                                                   |
|         |            | 2211-00-911-0-04<br>Deduct Recovery of over payment | 2.82                |                                                                                                                   |
|         |            | 2225-01-911-0-04<br>Deduct Recovery of over payment | 49.64               |                                                                                                                   |
|         |            | 2225-02-911-0-04<br>Deduct Recovery of over payment | 15.91               |                                                                                                                   |
|         |            | 2225-03-911-0-04<br>Deduct Recovery of over payment | 32.36               |                                                                                                                   |
|         |            | 2225-04-911-0-04<br>Deduct Recovery of over payment | 3.53                |                                                                                                                   |
|         |            | 2230-03-911-0-04<br>Deduct Recovery of over payment | 0.99                |                                                                                                                   |
|         |            | 2235-02-911-0-04<br>Deduct Recovery of over payment | 10.44               |                                                                                                                   |

**Annexure-A – contd.**

Statements of Periodical /Other adjustments

**[Note1 (ii) & Note 3 (ii) of Notes to Accounts]**

**A–Periodical Adjustments:**

| Sl. No. | Adjustment                        | Heads of Account affected                                             | Amount (₹ in crore) | Remarks                                                                                                                                            |
|---------|-----------------------------------|-----------------------------------------------------------------------|---------------------|----------------------------------------------------------------------------------------------------------------------------------------------------|
|         |                                   | 2402-00-911-0-04<br>Deduct Recovery of over payment                   | 2.24                |                                                                                                                                                    |
|         |                                   | 2403-00-911-0-04<br>Deduct Recovery of over payment                   | 16.09               |                                                                                                                                                    |
|         |                                   | 2405-00-911-0-04<br>Deduct Recovery of over payment                   | 1.49                |                                                                                                                                                    |
|         |                                   | 2406-01-911-0-04<br>Deduct Recovery of over payment                   | 18.40               |                                                                                                                                                    |
|         |                                   | 2425-00-911-0-04<br>Deduct Recovery of over payment                   | 0.02                |                                                                                                                                                    |
|         |                                   | 2515-00-911-0-04<br>Deduct Recovery of over payment                   | 212.31              |                                                                                                                                                    |
|         |                                   | 2702-80-911-0-04<br>Deduct Recovery of over payment                   | 3.37                |                                                                                                                                                    |
|         |                                   | 2851-00-911-0-04<br>Deduct Recovery of over payment                   | 9.84                |                                                                                                                                                    |
|         |                                   | 2852-80-911-0-04<br>Deduct Recovery of over payment                   | 2.23                |                                                                                                                                                    |
|         |                                   | 3054-80-911-0-04<br>Deduct Recovery of over payment                   | 13.77               |                                                                                                                                                    |
|         |                                   | 3425-60-911-0-04<br>Deduct Recovery of over payment                   | 0.29                |                                                                                                                                                    |
|         |                                   | 3451-00-911-0-04<br>Deduct Recovery of over payment                   | 3.54                |                                                                                                                                                    |
|         |                                   | 3475-00-911-0-04<br>Deduct Recovery of over payment                   | 0.79                |                                                                                                                                                    |
| 11.     | Subvention from Central Road Fund | 3054-80-797-0-02-261<br>Transfer of Grants from Central Road Fund     | 382.57              | Adjustment of grants from Central Road Fund and the relevant expenditure that was initially booked under Consolidated Fund, to the Public Accounts |
|         |                                   | 5054-04-902-0-01-261<br>Deduct Expenditure met from Central Road Fund |                     |                                                                                                                                                    |
| 12.     | Pensionary Charges                | 2700-03-001-0-02-250<br>Major Irrigation                              | 382.57              |                                                                                                                                                    |
|         |                                   | 2701-80-001-0-08-250<br>Medium Irrigation                             |                     |                                                                                                                                                    |

**Annexure-A – contd.**  
**Statements of Periodical /Other adjustments**  
**[Note1 (ii) & Note 3 (ii) of Notes to Accounts]**

**A–Periodical Adjustments:**

| Sl. No. | Adjustment                          | Heads of Account affected                                                                          |                                                                                                              | Amount<br>(₹ in crore) | Remarks                                                                                                                                                       |
|---------|-------------------------------------|----------------------------------------------------------------------------------------------------|--------------------------------------------------------------------------------------------------------------|------------------------|---------------------------------------------------------------------------------------------------------------------------------------------------------------|
| 13.     | Port Development Fund               | 3051-02-797-0-01-261<br>Transfer of Receipts under Ports and Light Houses to Port Development Fund | 8229-00-112-0-00<br>Port Development Fund                                                                    | 21.38                  | Adjustment of Receipts under Ports and Light Houses and the Expenditure that was initially booked under Consolidated Fund, to the Public Accounts             |
|         |                                     | 3051-02-902-0-00-261<br>Deduct Expenditure met out of Port Development Fund                        |                                                                                                              | 2.25                   |                                                                                                                                                               |
|         |                                     | 5051-80-902-0-00-261<br>Deduct Expenditure met from Port Development Fund                          |                                                                                                              | 12.40                  |                                                                                                                                                               |
| 14.     | Karnataka Government Insurance Fund | 2235-60-902-0-00-261<br>Expenditure met from Karnataka State Government Insurance Fund             | 8011-00-105-1-01<br>Karnataka State Life Insurance Fund                                                      | 31.79                  | The recurring cost of the management of the Fund initially booked under Consolidated Fund, met out of Fund Account under Public Accounts                      |
| 15.     | State Disaster Response Fund        | 2245-05-101-0-07-261<br>Transfer of Central share to State Disaster Response Fund                  | 8121-00-122-1-00<br>State Disaster Response Fund<br>&<br>8121-00-122-2-00<br>National Disaster Response Fund | 507.00                 | Adjustment of State and Central Share to SDRF, grants from NDRF and the expenditure that was initially booked under Consolidated Fund, to the Public Accounts |
|         |                                     | 2245-05-101-0-04-261<br>Transfer of State Share to State Disaster Response Fund                    |                                                                                                              | 169.00                 |                                                                                                                                                               |
|         |                                     | 2245-05-101-0-06-261<br>State Additional Contribution to State Disaster Response Fund              | 200.00                                                                                                       |                        |                                                                                                                                                               |
|         |                                     | 2245-05-101-0-05-261<br>Transfer of grants from National Disaster Response Fund                    | 2,905.28                                                                                                     |                        |                                                                                                                                                               |
|         |                                     | 2245-05-901-0-03-261 & 2245-05-901-0-04-261<br>Expenditure met from State Disaster Response Fund   | 4,215.90                                                                                                     |                        |                                                                                                                                                               |
|         |                                     |                                                                                                    |                                                                                                              |                        |                                                                                                                                                               |

**Annexure-A – contd.**

Statements of Periodical /Other adjustments  
[Note1 (ii) & Note 3 (ii) of Notes to Accounts]

**A–Periodical Adjustments:**

| Sl. No. | Adjustment                                                       | Heads of Account affected                                                                 |                                                                             | Amount (₹ in crore) | Remarks                                                                                                                                                          |
|---------|------------------------------------------------------------------|-------------------------------------------------------------------------------------------|-----------------------------------------------------------------------------|---------------------|------------------------------------------------------------------------------------------------------------------------------------------------------------------|
| 16.     | Departmentally managed Government Commercial Undertakings (GCUs) | 2852-08-202-1-05-243<br>Government Silk Filature - Kollegal                               | 0049-04-103-0-02<br>Government Silk Filature - Kollegal                     | 0.15                | Adjustment of interest on Capital invested in GCUs                                                                                                               |
|         |                                                                  | 2852-08-202-2-01-243<br>Government Silk Filature -Santemarahalli                          | 0049-04-103-0-04<br>Government Silk Filature -Santemarahalli                | 0.19                |                                                                                                                                                                  |
|         |                                                                  | 2852-08-202-3-01-243<br>Government Silk Filature - Chamarajanagar                         | 0049-04-103-0-03<br>Government Silk Filature- Chamarajanagar                | 0.05                |                                                                                                                                                                  |
|         |                                                                  | 2852-08-202-4-01-243<br>Government Silk Filature - Mamballi                               | 0049-04-103-0-05<br>Government Silk Filature - Mamballi                     | 0.23                |                                                                                                                                                                  |
|         |                                                                  | 2852-08-202-5-01-243<br>Government Silk Twisting & Weaving Factory - Mudigundam           | 0049-04-103-0-06<br>Government Silk Twisting & Weaving Factory - Mudigundam | 0.10                |                                                                                                                                                                  |
|         |                                                                  | 2852-08-202-6-01-243<br>Government Mini Silk Filature unit - Tolahunse                    | 0049-04-103-0-07<br>Government Mini Silk Filature unit -Tolahunse           | 0.09                |                                                                                                                                                                  |
| 17.     | Departmentally managed Government Commercial Undertakings        | 2852-08-202-Government Silk Filature Santhemarahalli]                                     | 8115-00-103<br>Government Silk Filature Santhemarahalli                     | 0.01                | Amount transferred to Depreciation/ Renewal Reserve Funds                                                                                                        |
| 18.     | Departmentally managed Government Commercial Undertakings (GCUs) | 2049-05-101-1-03-240 (C)<br>Government Silk Filature - Chamarajanagar                     | 0852-08-202-3-02<br>Government Silk Filature - Chamarajanagar               | 0.02                | Adjustment of Interest on Depreciation Reserve Fund                                                                                                              |
|         |                                                                  | 2049-05-101-1-04-240 (C)<br>Government Silk Filature – Santemarahalli                     | 0852-08-202-2-02<br>Government Silk Filature - Santemarahalli               | 0.02                |                                                                                                                                                                  |
|         |                                                                  | 2049-05-101-1-01-240 (C)<br>Interest on Reserve Funds. Government Silk Filature, Kollegal | 0852-08-202-1-02<br>Textiles – Government Silk Filature, Kollegal           | 0.01                |                                                                                                                                                                  |
|         |                                                                  | 2049-05-101-1-05-240 (C)<br>Government Silk Filature - Mamballi                           | 0852-08-202-4-02<br>Government Silk Filature - Mamballi                     | 0.03                |                                                                                                                                                                  |
|         |                                                                  | 2049-05-101-1-06-240 (C)<br>Government Silk Twisting & Weaving Factory - Mudigundam       | 0852-08-202-5-02<br>Government Silk Twisting & Weaving Factory - Mudigundam | 0.01                |                                                                                                                                                                  |
| 19.     | Environmental Protection Fund                                    | 2853-02-797-0-01-261<br>Non Ferrous and Mining Metallurgical Industries                   | 8229-00-200-0-24<br>Other Development and Welfare Fund                      | 3.46                | Transfer of Environmental Protection Fund to Reserve Fund and the relevant expenditure that was initially booked under Consolidated Fund, to the Public Accounts |
|         |                                                                  | 2853-02-902-0-00-261<br>Deduct amount met from EPF                                        |                                                                             | 1.99                |                                                                                                                                                                  |

**Annexure-A – contd.**

Statements of Periodical /Other adjustments

**[Note1 (ii) & Note 3 (ii) of Notes to Accounts]**

**A-Periodical Adjustments:**

| Sl. No. | Adjustment                                                                           | Heads of Account affected                                                                                                     |                                                                                                   | Amount<br>(₹ in crore) | Remarks                                                                                                                                                        |
|---------|--------------------------------------------------------------------------------------|-------------------------------------------------------------------------------------------------------------------------------|---------------------------------------------------------------------------------------------------|------------------------|----------------------------------------------------------------------------------------------------------------------------------------------------------------|
| 20.     | Karnataka Silk Worm Seed Cocoon Yarn Development and Price Stabilisation Fund        | 2851-00-797-0-01-261<br>Transfer of receipts to Karnataka Silk Worm Seed Cocoon Yarn Development and Price Stabilisation Fund | 8229-00-200-0-09<br>Karnataka Silk Worm Seed Cocoon Yarn Development and Price Stabilisation Fund | 29.12                  | Adjustment of Receipts from Licence Fee and Renewal Fee and the relevant expenditure that was initially booked under Consolidated Fund, to the Public Accounts |
|         |                                                                                      | 2851-00-902-0-00-261<br>Expenditure met from Karnataka Silk Worm Seed Cocoon Yarn Development and Price Stabilisation Fund    |                                                                                                   | 11.66                  |                                                                                                                                                                |
| 21.     | State Urban Transport Fund                                                           | 2217-80-797-0-02-261<br>2217-80-797-0-03-261<br>2217-80-797-0-04-261<br>[Transfer of Cess collected on Motor Vehicle Tax]     | 8229-00-200-0-33<br>State Urban Transport Fund                                                    | 69.85                  | Adjustment of urban transport cess collected on Motor Vehicle Tax to the Public Accounts                                                                       |
|         |                                                                                      | 4217-60-902-0-03-261<br>[Deduct Amount met from SUTF]                                                                         |                                                                                                   | 58.51                  |                                                                                                                                                                |
| 22.     | Adjustment of Travel Concession                                                      | 2011-02-800-0-03-041<br>[Travel Concession to Ex Members of Legislative Assembly]                                             | 0041-00-102-0-05<br>[Taxes on Vehicles and Service Tax]                                           | 0.19                   | Motor Vehicles Tax due to Government by State Transport Corporations adjusted towards free bus passes provided by the Corporation to Ex- MLAs & Ex – MLCs      |
|         |                                                                                      | 2011-02-800-0-04-041<br>[Travel Concession to Ex Members of Legislative Council]                                              |                                                                                                   | 0.09                   |                                                                                                                                                                |
| 23.     | Adjustment of Interest on fund balances under Karnataka Government Insurance Schemes | 2049-03-108-1-01(C)<br>State Life Insurance Fund                                                                              | 8011-00-105<br>State Government Insurance Fund                                                    | 1,051.25               | Adjustment of amount of interest on fund balances under Karnataka Government Insurance Schemes                                                                 |
|         |                                                                                      | 2049-03-108-1-02 (C)<br>Motor Insurance Fund                                                                                  |                                                                                                   | 35.36                  |                                                                                                                                                                |
|         |                                                                                      | 2049-03-108-1-03(C)<br>Hyderabad State Life Insurance Fund                                                                    |                                                                                                   | 0.83                   |                                                                                                                                                                |
|         |                                                                                      | 2049-03-108-2-00(C)<br>Government Employees Family Benefit Fund                                                               |                                                                                                   | 18.01                  |                                                                                                                                                                |
| 24.     | Real Estate Regulatory Authority Fund                                                | 2216-80-797-0-02-261<br>Transfer of Receipts under Real Estate Regulatory Authority Fund                                      | 8342-00-120-0-02-000<br>Real Estate Regulatory Authority Fund                                     | 9.07                   | Adjustment of Receipts under Real Estate Regulatory Authority and the Expenditure that was initially booked under Consolidated Fund, to the Public Accounts    |
|         |                                                                                      | 2216-80-902-0-00-261<br>Expenditure met from Real Estate Regulatory Authority Fund                                            |                                                                                                   | 3.72                   |                                                                                                                                                                |

**Annexure-A – contd.**  
**Statements of Periodical /Other adjustments**  
**[Note1 (ii) & Note 3 (ii) of Notes to Accounts]**

**A–Periodical Adjustments:**

| Sl. No. | Adjustment                                           | Heads of Account affected                                                                           |                                                                  | Amount<br>(₹ in crore) | Remarks                                                                                                                                  |
|---------|------------------------------------------------------|-----------------------------------------------------------------------------------------------------|------------------------------------------------------------------|------------------------|------------------------------------------------------------------------------------------------------------------------------------------|
| 25.     | Infrastructure Initiative Fund (IIF)                 | 3475-00-797-0-01-261<br>Transfer of cess to IIF                                                     | 8229-00-200-0-19<br>Infrastructure Initiative Fund               | 785.14                 | Adjustment of Infrastructure cess and the relevant expenditure that was initially booked under Consolidated Fund, to the Public Accounts |
|         |                                                      | 5465-01-902-0-00<br>Deduct amount met from Infrastructure Initiative Fund                           |                                                                  | 500.00                 |                                                                                                                                          |
|         |                                                      | 4217-01-902-0-00-261<br>Expenditure met from Infrastructure Initiative Fund                         |                                                                  | 650.00                 |                                                                                                                                          |
|         |                                                      | 3475-00-800-0-07-104<br>Transfer of General Revenue to IIF                                          |                                                                  | 1,197.00               |                                                                                                                                          |
| 26.     | Bangalore Metro Rail Corporation Ltd., Fund (BMRCL)  | 3475-00-797-0-01-261<br>Transfer of cess to Infrastructure Initiative Fund                          | 8229-00-200-0-21<br>Bangalore Metro Rail Corporation Ltd. Fund   | 385.69                 | Adjustment of Infrastructure cess and the relevant expenditure that was initially booked under Consolidated Fund, to the Public Accounts |
|         |                                                      | 6217-60-902-0-01-261<br>Deduct amount met from Bangalore Metro Rail Corporation Ltd. Fund           |                                                                  | 1,394.79               |                                                                                                                                          |
|         |                                                      | 4217-60-902-0-01-261<br>Expenditure met from Bangalore Metro Rail Corporation Ltd. Fund             |                                                                  | 400.00                 |                                                                                                                                          |
|         |                                                      | 3475-00-800-0-07-104<br>Transfer of General Revenue to Bangalore Metro Rail Corporation Ltd. Fund   |                                                                  | 588.00                 |                                                                                                                                          |
| 27.     | Chief Minister's Rural Road Development Fund (CMRRD) | 3475-00-797-0-01-261<br>Transfer of cess to Infrastructure Initiative Fund                          | 8229-00-200-0-31<br>Chief Minister's Rural Road Development Fund | 206.62                 | Adjustment of Infrastructure cess and the relevant expenditure that was initially booked under Consolidated Fund, to the Public Accounts |
|         |                                                      | 3475-00-800-0-07-104<br>Transfer of General Revenue to Chief Minister's Rural Road Development Fund |                                                                  | 315.00                 |                                                                                                                                          |

**Annexure-A - contd.**

Statements of Periodical /Other adjustments  
[Note1 (ii) & Note 3 (ii) of Notes to Accounts]

**B–Other Adjustments:**

| Sl. No. | Adjustment           | Heads of Account affected                                                                           |                                                                          | Amount (₹ in crore) | Remarks                                                        |                                                                                        |
|---------|----------------------|-----------------------------------------------------------------------------------------------------|--------------------------------------------------------------------------|---------------------|----------------------------------------------------------------|----------------------------------------------------------------------------------------|
| 1.      | Guarantee Commission | 2515-00-198-1-12-300<br>[Other Rural Dev. Prog.]                                                    | 0075-00-108-0-01<br>[Miscellaneous General Services –<br>Guarantee Fees] | 37.46               | Guarantee Commission Payable by Power Company of Karnataka Ltd |                                                                                        |
|         |                      | 3451-00-090-2-01-059<br>Secretariat Economic Services                                               |                                                                          | 2.03                | Guarantee Commission Payable by by the KEONICS.                |                                                                                        |
|         |                      | 2701-80-190-0-04-100<br>Krishana Bhagya Jala Nigama Ltd./Cauvery Niravari Nigama Ltd.               |                                                                          | 12.01               | Guarantee Commission Payable by the Nigams.                    |                                                                                        |
|         |                      | 2701-80-190-0-03-100<br>Karnataka Neeravari Nigama                                                  |                                                                          | 18.52               |                                                                |                                                                                        |
|         |                      | 2700-11-800-0-01-100<br>Visvesvaraiiah Jala Nigama                                                  |                                                                          | 10.36               |                                                                |                                                                                        |
|         |                      | 2216-03-101-2-05-100<br>[Rajiv Gandhi Housing Corporation]                                          |                                                                          |                     | 10.24                                                          | Guarantee Commission payable by Rajiv Gandhi Housing Corporation                       |
|         |                      | 2055-00-113-0-03-100<br>Karnataka State Police Housing & Infrastructure Development Corporation Ltd |                                                                          |                     | 0.04                                                           | Guarantee Commission payable by Karnataka Police Housing Corporation                   |
|         |                      | 3054-80-800-0-10-100<br>Roads and Bridges [KRDCL]                                                   |                                                                          |                     | 2.54                                                           | Guarantee Commission payable by Karnataka Road Development Corporation Ltd.            |
|         |                      | 2425-00-108-0-64-100<br>Karnataka State Co-Operative Marketing Federation Ltd                       |                                                                          |                     | 8.12                                                           | Guarantee Commission payable by Karnataka State Co-Operative Marketing Federation Ltd. |



**Annexure-A - conclud.****Statements of Periodical /Other adjustments  
[Note1 (ii) & Note 3 (ii) of Notes to Accounts]****B–Other Adjustments:**

| <b>Sl. No.</b> | <b>Adjustment</b>                                  | <b>Heads of Account affected</b>                                             |                                    | <b>Amount<br/>(₹ in crore)</b> | <b>Remarks</b>                                                                                                                                |
|----------------|----------------------------------------------------|------------------------------------------------------------------------------|------------------------------------|--------------------------------|-----------------------------------------------------------------------------------------------------------------------------------------------|
| 2.             | State Goods and Service Tax                        | 2043-00-800-0-01-100<br>[Other Grants to State Goods and Service]            | 0040-00-111-0-01<br>[VAT Receipts] | 0.87                           | Vat amount and Penalty amount receivable under Asare Scheme                                                                                   |
| 3.             | Conversion of purchase tax into interest free loan | 6860-04-190-1-16-394<br>[Conversion of purchase tax into interest free loan] | 0040-00-102-0-01<br>[Sales Tax]    | 19.63                          | Adjustments carried out for Conversion of purchase tax into interest free loan in respect of Loans to Mysore Paper Mills and Sugar Factories. |
| 4.             | Dues of Police Motor Warrants                      | 2055-00-109-1-01-041<br>[Travel Expenses]                                    | 0041-00-102-0-05<br>[KSRTC]        | 8.80                           | Adjustment carried out for the Dues of Police Motor Warrants to KSRTC                                                                         |

**Annexure – B**  
**Details of Suspense and Remittance balances**

[Note3 (xii) of Notes to Accounts]

(₹ in crore)

| Details of Minor Head |                                                                                  | 2017-18            |         | 2018-19            |         | 2019-20            |         |
|-----------------------|----------------------------------------------------------------------------------|--------------------|---------|--------------------|---------|--------------------|---------|
|                       |                                                                                  | Dr.                | Cr.     | Dr.                | Cr.     | Dr.                | Cr.     |
| 1.                    | 8658-00-101<br>Pay and Accounts<br>Office Suspense                               | 1,89.66            | 0.25    | 2,88.08            | 16.93   | 2,70.30            | 10.86   |
|                       | <b>Net</b>                                                                       | <b>Dr. 1,89.41</b> |         | <b>Dr. 2,71.15</b> |         | <b>Dr. 2,59.44</b> |         |
| 2.                    | 8658-00-102-<br>Suspense Account<br>(Civil)                                      | 17.37              | 1,75.77 | 17.76              | 2,96.45 | 18.14              | 4,14.95 |
|                       | <b>Net</b>                                                                       | <b>Cr. 1,58.40</b> |         | <b>Cr. 2,78.69</b> |         | <b>Cr. 3,96.81</b> |         |
| 3.                    | 8658-00-110-<br>Reserve Bank of<br>India Suspense-<br>Central Accounts<br>Office | 44.53              | 1,51.18 | 91.41              | 1,83.28 | 17.59              | 1,54.67 |
|                       | <b>Net</b>                                                                       | <b>Cr. 1,06.65</b> |         | <b>Cr. 91.87</b>   |         | <b>Cr. 1,37.08</b> |         |
| 4.                    | 8782-00-102-1<br>Public Works<br>Remittances into<br>treasury                    | 81.72              | ...     | 82.61              | ...     | 82.61              | ...     |
|                       | <b>Net</b>                                                                       | <b>Dr. 81.72</b>   |         | <b>Dr. 82.61</b>   |         | <b>Dr. 82.61</b>   |         |
| 5.                    | 8782-00-102-2<br>Public Works<br>Cheques                                         | 2.53               | 30.52   | 2.53               | 29.78   | 2.53               | 11.11   |
|                       | <b>Net</b>                                                                       | <b>Cr. 27.99</b>   |         | <b>Cr. 27.25</b>   |         | <b>Cr. 8.58</b>    |         |
| 6.                    | 8782-00-103-1<br>Forest Remittances<br>into treasury                             | 12.13              | ...     | 12.13              | ...     | 12.13              | ...     |
|                       | <b>Net</b>                                                                       | <b>Dr. 12.13</b>   |         | <b>Dr. 12.13</b>   |         | <b>Dr. 12.13</b>   |         |
| 7.                    | 8782-00-103-2<br>Forest Cheques                                                  | 0.83               | ...     | 0.83               | ...     | 0.83               | ...     |
|                       | <b>Net</b>                                                                       | <b>Dr. 0.83</b>    |         | <b>Dr. 0.83</b>    |         | <b>Dr. 0.83</b>    |         |

**Annexure – C**  
**Adverse Balances appearing in the Finance Accounts**

**[Note3 (xiv) – Public Debt & Note 3 (iii) – Loans & Advances of Notes to Accounts]**

| Head of Account                                                               | Description                                                                                          | Amount<br>(₹in crore) | Reasons                                                                                                                                                                                                                                                                                                                                                                                                                                                                                                                                                                                                                                                                                                                                                                                                                                                                                                                                                                                                                                                                                                                                                                                                                             |
|-------------------------------------------------------------------------------|------------------------------------------------------------------------------------------------------|-----------------------|-------------------------------------------------------------------------------------------------------------------------------------------------------------------------------------------------------------------------------------------------------------------------------------------------------------------------------------------------------------------------------------------------------------------------------------------------------------------------------------------------------------------------------------------------------------------------------------------------------------------------------------------------------------------------------------------------------------------------------------------------------------------------------------------------------------------------------------------------------------------------------------------------------------------------------------------------------------------------------------------------------------------------------------------------------------------------------------------------------------------------------------------------------------------------------------------------------------------------------------|
| <b>Para 3 (xiv): Public Debt</b>                                              |                                                                                                      |                       |                                                                                                                                                                                                                                                                                                                                                                                                                                                                                                                                                                                                                                                                                                                                                                                                                                                                                                                                                                                                                                                                                                                                                                                                                                     |
| 6003-00-108-0-01                                                              | Internal debt of the State Government-Loans from National Co-operative Development Corporation Ltd., | Dr. 1,74.40           | Due to non-accounting of loan receipts from National Co-operative Development Corporation Ltd., in the Government accounts; whereas repayments were made through the Government accounts.                                                                                                                                                                                                                                                                                                                                                                                                                                                                                                                                                                                                                                                                                                                                                                                                                                                                                                                                                                                                                                           |
| 6004-03 & 6004-04                                                             | Loans and Advances from Central Government under Central Plan Scheme and Centrally Sponsored Scheme  | Dr. 10.36             | <p>Balances of Loans as on 31-03-2010 under Central Plan Schemes &amp; Centrally Sponsored Schemes were written off during 2011-12, by which time, the Repayment of Principal and Interest for 2010-11 &amp; 2011-12 had already been made resulting in Adverse balance.</p> <p>In respect of Government of Karnataka, the balance amount requiring adjustment by the Ministry of Finance relating to the excess payment of Principal and Interest is ₹33.89 crore (Principal ₹11.69 crore and Interest ₹22.20 crore). During 2019-20, out of ₹33.89 crore, Ministry of Finance has adjusted ₹1.33 crore (₹0.61 crore in r/o Ministry of Power and ₹0.72 crore in r/o Ministry of Water Resources) as per the Ministry of Finance letters dt.16/03/2020 and 11/05/2020 respectively. Hence the adverse balance (net debit) outstanding is ₹10.36 crore against the loans of the Ministries in the books of the State Government and also overstates the Public Debt of the Government to this extent.</p> <p>Finance Department, Government of Karnataka is appraised of the matter regarding the adjustment of ₹1.33 crore made during 2019-20 vide letter dt.21-09-2020, as per the Ministry of Finance letters stated supra.</p> |
| <b>Total</b>                                                                  |                                                                                                      | <b>Dr. 1,84.76</b>    |                                                                                                                                                                                                                                                                                                                                                                                                                                                                                                                                                                                                                                                                                                                                                                                                                                                                                                                                                                                                                                                                                                                                                                                                                                     |
| <b>Para 3 (iii): Loans and Advances</b>                                       |                                                                                                      |                       |                                                                                                                                                                                                                                                                                                                                                                                                                                                                                                                                                                                                                                                                                                                                                                                                                                                                                                                                                                                                                                                                                                                                                                                                                                     |
| 6202, 6215, 6217, 6401, 6402, 6405, 6408, 6435, 6505, 6506, 6701, 7475 & 7615 | Loans to State Institutions                                                                          | Cr. 90.06             | Adverse balance is due to misclassification, which is under reconciliation.                                                                                                                                                                                                                                                                                                                                                                                                                                                                                                                                                                                                                                                                                                                                                                                                                                                                                                                                                                                                                                                                                                                                                         |
| 7610                                                                          | Loans and Advances to Government servants                                                            | Cr. 6.24              | Adverse balance is due to misclassification, which is under reconciliation.                                                                                                                                                                                                                                                                                                                                                                                                                                                                                                                                                                                                                                                                                                                                                                                                                                                                                                                                                                                                                                                                                                                                                         |
| <b>Total</b>                                                                  |                                                                                                      | <b>Cr. 96.30</b>      |                                                                                                                                                                                                                                                                                                                                                                                                                                                                                                                                                                                                                                                                                                                                                                                                                                                                                                                                                                                                                                                                                                                                                                                                                                     |

**Annexure – D**  
**Investments during the year 2019-20**  
**[Note3 (xxiv) of Notes to Accounts]**

| Sl. No.<br>As appearing in<br>Statement 19 of<br>Finance Accounts | Name of the<br>company                           | Total<br>Investment at<br>the beginning<br>of the year                                             | Investments<br>during the<br>year | Adjustments    | Total for<br>2019-20 | Total to the<br>end of the<br>year | Year upto<br>which<br>accounts<br>rendered to<br>Audit |         |
|-------------------------------------------------------------------|--------------------------------------------------|----------------------------------------------------------------------------------------------------|-----------------------------------|----------------|----------------------|------------------------------------|--------------------------------------------------------|---------|
| (Amount in lakh)                                                  |                                                  |                                                                                                    |                                   |                |                      | (₹ in crore)                       |                                                        |         |
| (1)                                                               | (2)                                              | (3)                                                                                                | (4)                               | (5)            | (6)                  | (7)                                | (8)                                                    |         |
| Government<br>Companies                                           | 10                                               | Devaraj urs                                                                                        | 4,90,99.75                        | 25,00.00       |                      | 25,00.00                           | 5,16.00                                                | 2018-19 |
|                                                                   | 11                                               | Women<br>Dev.corpn.                                                                                | 14,06.05                          | 50.00          |                      | 50.00                              | 14.56                                                  | 2018-19 |
|                                                                   | 12                                               | B R Ambedkar<br>DC                                                                                 | 4,25,07.62                        | 5,25.00        |                      | 5,25.00                            | 4,30.33                                                | 2018-19 |
|                                                                   | 13                                               | Ktk Maharshi<br>Valmiki ST<br>Dev. Corpn.                                                          | 32,20.50                          | 7,00.00        |                      | 7,00.00                            | 39.21                                                  | 2018-19 |
|                                                                   | 14                                               | Ktk. minor dev.<br>corp.                                                                           | 8,88,41.95                        | 1,08,30.00     |                      | 1,08,30.00                         | 9,96.72                                                | 2018-19 |
|                                                                   | 17                                               | KSIIDC                                                                                             | 22,41,67.21                       | 34,72.80       |                      | 34,72.80                           | 22,76.40                                               | 2018-19 |
|                                                                   | 22                                               | Karnataka Road<br>Development<br>Corporation<br>Limited<br>Bengaluru <sup>(@)</sup>                | 11,45,69.79                       | (-) 8,85,70.00 |                      | (-) 8,85,70.00                     | 2,60.00                                                | 2018-19 |
|                                                                   | 25                                               | Babu<br>Jagjivanram<br>Leather<br>Industries                                                       | 2,31,93.67                        | 30,00.00       |                      | 30,00.00                           | 2,61.94                                                | 2018-19 |
|                                                                   | 32                                               | Karnataka State<br>Electronics<br>Development<br>Corporation<br>Limited,<br>(KEONICS)<br>Bengaluru | 37,57.20                          | 1,60.00        |                      | 1,60.00                            | 39.17                                                  | 2017-18 |
|                                                                   | 44                                               | BESCOM                                                                                             | 9,87,99.70                        | 2,20,00.00     |                      | 2,20,00.00                         | 12,08.00                                               | 2018-19 |
|                                                                   | 45                                               | HESCOM                                                                                             | 10,84,55.30                       | 1,56,00.00     |                      | 1,56,00.00                         | 12,40.55                                               | 2018-19 |
|                                                                   | 46                                               | MESCOM                                                                                             | 3,51,40.51                        | 80,00.00       |                      | 80,00.00                           | 4,31.41                                                | 2018-19 |
|                                                                   | 47                                               | GESCOM                                                                                             | 8,59,63.43                        | 1,04,06.00     |                      | 1,04,06.00                         | 9,63.69                                                | 2018-19 |
|                                                                   | 48                                               | CESCOM                                                                                             | 7,39,89.06                        | 64,00.00       |                      | 64,00.00                           | 8,03.89                                                | 2018-19 |
|                                                                   | 66                                               | KRIDE                                                                                              | 44,32,16.81                       | 85,00.00       |                      | 85,00.00                           | 45,17.17                                               | 2017-18 |
| 69                                                                | Bhovi Corpn.                                     | 13,80.00                                                                                           | 3,75.00                           |                | 3,75.00              | 17.55                              | 2018-19                                                |         |
| 70                                                                | M/S Uppara<br>Development<br>Corporation<br>Ltd. | 5,50.00                                                                                            | 50.00                             |                | 50.00                | 6.00                               | 2018-19                                                |         |

**Annexure – D – contd.**  
**Investments during the year 2019-20**  
**[Note3 (xxiv) of Notes to Accounts]**

| Sl. No.<br>As appearing in<br>Statement 19 of<br>Finance Accounts | Name of the<br>company                                                                | Total<br>Investment at<br>the beginning<br>of the year | Investment<br>during the<br>Year | Adjustments | Total for<br>2019-20 | Total to the<br>end of the<br>year | Year upto<br>which<br>accounts<br>rendered to<br>Audit |
|-------------------------------------------------------------------|---------------------------------------------------------------------------------------|--------------------------------------------------------|----------------------------------|-------------|----------------------|------------------------------------|--------------------------------------------------------|
| (Amount in lakh)                                                  |                                                                                       |                                                        |                                  |             |                      | (₹ in crore)                       |                                                        |
| (1)                                                               | (2)                                                                                   | (3)                                                    | (4)                              | (5)         | (6)                  | (7)                                | (8)                                                    |
| Government<br>Companies                                           | <b>71</b> M/S Nijasharana<br>Ambigara<br>Chowdaiah<br>Development<br>Corporation Ltd. | 550                                                    | 50.00                            |             | 50.00                | 6.00                               | 2018-19                                                |
| Joint Stock<br>Companies                                          | <b>41</b> Bengaluru Metro<br>Rail Corporation<br>Limited,<br>Bengaluru.               | 28,92,62.00                                            | 10,94,00.00                      |             | 10,94,00.00          | 39,86.62                           | 2017-18                                                |
|                                                                   | <b>42</b> NABARD<br>Financial Services<br>[NABFINS],<br>Bengaluru                     | 19,80.00                                               | 10,00.00                         |             | 10,00.00             | 29.80                              |                                                        |
| Statuary<br>Companies                                             | <b>2</b> KSFC                                                                         | 10,78,41.30                                            | 1,00,00.00                       |             | 1,00,00.00           | 11,78.41                           | 2018-19                                                |
| Co-<br>operatives                                                 | <b>1</b> Credit<br>Co-operatives <sup>(#)</sup>                                       | 80,04.86                                               |                                  | (-) 3.36    | (-) 3.36             | 80.02                              | Not under<br>the purview<br>of C &<br>AG Audit         |
|                                                                   | <b>4</b> Farming<br>Co-operatives <sup>(#)</sup>                                      | 1,33.06                                                |                                  | (-) 4.74    | (-) 4.74             | 1.28                               | Not under<br>the purview<br>of C &<br>AG Audit         |
|                                                                   | <b>5</b> Warehousing and<br>Marketing Co-<br>operatives <sup>(#)</sup>                | 48,09.63                                               |                                  | (-) 0.30    | (-) 0.30             | 48.09                              | Not under<br>the purview<br>of C &<br>AG Audit         |
|                                                                   | <b>6</b> Processing<br>Co-operatives <sup>(#)</sup>                                   | 21,58.67                                               |                                  | (-) 4.08    | (-) 4.08             | 21.55                              | Not under<br>the purview<br>of C &<br>AG Audit         |

**Annexure – D – conclud.**  
**Investments during the year 2019-20**  
**[Note3 (xxiv) of Notes to Accounts]**

| Sl. No.<br>As appearing in<br>Statement 19 of<br>Finance Accounts | Name of the<br>company | Total<br>Investment at<br>the beginning<br>of the year | Investment<br>during the<br>Year | Adjustments        | Total for<br>2019-20 | Total to the<br>end of the<br>year | Year upto<br>which<br>accounts<br>rendered to<br>Audit |                                                |
|-------------------------------------------------------------------|------------------------|--------------------------------------------------------|----------------------------------|--------------------|----------------------|------------------------------------|--------------------------------------------------------|------------------------------------------------|
| (1)                                                               | (2)                    | (3)                                                    | (4)                              | (5)                | (6)                  | (7)                                | (8)                                                    |                                                |
| (Amount in lakh)                                                  |                        |                                                        |                                  |                    |                      | (₹ in crore)                       |                                                        |                                                |
| Co-<br>operatives                                                 | 8                      | Fisherman's<br>Co-<br>operatives <sup>(#)</sup>        | 10,83.83                         |                    | (-) 0.17             | (-) 0.17                           | 10.84                                                  | Not under<br>the purview<br>of C &<br>AG Audit |
|                                                                   | 10                     | Co-op<br>Spinning<br>Mills <sup>(#)</sup>              | 1,86,79.42                       | 54,94.25           | (-) 0.30             | 54,93.95                           | 2,41.73                                                | Not under<br>the purview<br>of C &<br>AG Audit |
|                                                                   | 11                     | Industrial<br>Co-<br>operatives <sup>(#)</sup>         | 17,67.61                         |                    | (-) 0.21             | (-) 0.21                           | 17.67                                                  | Not under<br>the purview<br>of C &<br>AG Audit |
|                                                                   | 12                     | Consumer<br>Co-<br>operatives <sup>(#)</sup>           | 6,70.11                          |                    | (-) 0.11             | (-) 0.11                           | 6.70                                                   | Not under<br>the purview<br>of C &<br>AG Audit |
|                                                                   | 14                     | Other<br>Co-<br>operatives <sup>(#)</sup>              | 9,33.77                          |                    | (-) 85.78            | (-) 85.78                          | 8.48                                                   | Not under<br>the purview<br>of C &<br>AG Audit |
|                                                                   | 15                     | Others <sup>(#)</sup>                                  | 27.65                            |                    | (-) 1.11             | (-) 1.11                           | 0.27                                                   | Not under<br>the purview<br>of C &<br>AG Audit |
| <b>TOTAL</b>                                                      |                        |                                                        | <b>12,99,43.05</b>               | <b>(-) 1,00.16</b> | <b>12,98,42.89</b>   |                                    |                                                        |                                                |
| <b>Amount in crore</b>                                            |                        |                                                        |                                  |                    |                      | <b>12,98.43</b>                    |                                                        |                                                |

(@) The amount utilized by the corporation was decreased proforma by ₹8,85.70 crore due to conversion of investment made upto 2014-15, into Capital Expenditure by KRDCCL pertaining to 2014-15 vide G.O. No. FD 274/FC-2/2019 dated 17.01.2020 (for repayment of HUDCO Loans).

(#) Investments reduced due to retirement of Capital investment amounting to ₹1 crore.

**Annexure E**  
**[Note3 (ix) of Notes to Accounts]**

**Expenditure under MH-3435-Ecology and Environment complied based on vouchers/information received from the state Government**

**(₹ in crore)**

| Major Head | Sub Major Head | Minor Head | Sub Head | Detailed Head | Object Head | 2017-18                           |             | 2018-19                           |             | 2019-20                           |             |
|------------|----------------|------------|----------|---------------|-------------|-----------------------------------|-------------|-----------------------------------|-------------|-----------------------------------|-------------|
|            |                |            |          |               |             | Budget (Original + Supplementary) | Expenditure | Budget (Original + Supplementary) | Expenditure | Budget (Original + Supplementary) | Expenditure |
| (1)        | (2)            | (3)        | (4)      | (5)           | (6)         | (7)                               | (8)         | (9)                               | (10)        | (11)                              | (12)        |
| 3435       | 03             | 003        | 0        | 01            | 103         | 0.10                              | 0.07        | 0.10                              | 0.08        | 0.10                              | 0.07        |
| 3435       | 03             | 003        | 0        | 13            | 139         | 2.27                              | 2.27        | ...                               | ...         | ...                               | ...         |
| 3435       | 03             | 003        | 0        | 15            | 034         | 1.15                              | 0.86        | ...                               | ...         | ...                               | ...         |
| 3435       | 03             | 003        | 0        | 15            | 059         | 0.01                              | ...         | ...                               | ...         | ...                               | ...         |
| 3435       | 03             | 003        | 0        | 15            | 101         | 1.83                              | 1.37        | 0.89                              | 0.89        | 0.93                              | 0.70        |
| 3435       | 03             | 003        | 0        | 15            | 102         | 0.20                              | 0.15        | 0.20                              | 0.20        | 0.25                              | 0.19        |
| 3435       | 03             | 003        | 0        | 15            | 103         | 0.99                              | 0.72        | 0.77                              | 0.77        | 2.61                              | 1.47        |
| 3435       | 03             | 003        | 0        | 15            | 115         | ...                               | ...         | 1.30                              | 1.30        | 1.36                              | 1.02        |
| 3435       | 03             | 003        | 0        | 15            | 200         | 0.20                              | 0.15        | 0.21                              | 0.21        | 0.21                              | 0.16        |
| 3435       | 03             | 003        | 0        | 16            | 034         | 0.49                              | 0.36        | ...                               | ...         | ...                               | ...         |
| 3435       | 03             | 003        | 0        | 16            | 059         | 0.01                              | ...         | ...                               | ...         | ...                               | ...         |
| 3435       | 03             | 003        | 0        | 16            | 101         | 2.97                              | 2.22        | ...                               | ...         | ...                               | ...         |
| 3435       | 03             | 003        | 0        | 16            | 103         | 2.10                              | 1.58        | ...                               | ...         | ...                               | ...         |
| 3435       | 03             | 003        | 0        | 16            | 139         | 0.23                              | 0.15        | ...                               | ...         | ...                               | ...         |

**Annexure E – contd.**  
**[Note3 (ix) of Notes to Accounts]**

**Expenditure under MH-3435-Ecology and Environment complied based on vouchers/information received from the state Government**

**(₹ in crore)**

| Major Head | Sub Major Head | Minor Head | Sub Head | Detailed Head | Object Head | 2017-18                           |             | 2018-19                           |             | 2019-20                           |             |
|------------|----------------|------------|----------|---------------|-------------|-----------------------------------|-------------|-----------------------------------|-------------|-----------------------------------|-------------|
|            |                |            |          |               |             | Budget (Original + Supplementary) | Expenditure | Budget (Original + Supplementary) | Expenditure | Budget (Original + Supplementary) | Expenditure |
| (1)        | (2)            | (3)        | (4)      | (5)           | (6)         | (7)                               | (8)         | (9)                               | (10)        | (11)                              | (12)        |
| 3435       | 03             | 101        | 0        | 02            | 002         | 0.20                              | 0.13        | 0.14                              | 0.03        | 0.01                              | ...         |
| 3435       | 03             | 101        | 0        | 02            | 003         | ...                               | ...         | ...                               | ...         | 0.01                              | ...         |
| 3435       | 03             | 101        | 0        | 02            | 011         | 0.10                              | 0.05        | 0.08                              | 0.01        | ...                               | ...         |
| 3435       | 03             | 101        | 0        | 02            | 014         | 0.04                              | 0.02        | 0.03                              | ...         | ...                               | ...         |
| 3435       | 03             | 101        | 0        | 02            | 021         | 0.03                              | ...         | 0.03                              | ...         | ...                               | ...         |
| 3435       | 03             | 101        | 0        | 02            | 034         | 0.12                              | 0.12        | 0.13                              | ...         | ...                               | ...         |
| 3435       | 03             | 101        | 0        | 02            | 041         | 0.06                              | 0.01        | 0.05                              | ...         | ...                               | ...         |
| 3435       | 03             | 101        | 0        | 02            | 051         | 0.18                              | 0.09        | 0.19                              | ...         | ...                               | ...         |
| 3435       | 03             | 101        | 0        | 02            | 052         | 0.03                              | ...         | 0.02                              | ...         | ...                               | ...         |
| 3435       | 03             | 101        | 0        | 02            | 059         | 0.10                              | ...         | ...                               | ...         | ...                               | ...         |
| 3435       | 03             | 101        | 0        | 02            | 071         | 0.06                              | 0.03        | 0.06                              | ...         | ...                               | ...         |
| 3435       | 03             | 101        | 0        | 03            | 034         | 0.38                              | 0.29        | ...                               | ...         | ...                               | ...         |
| 3435       | 03             | 101        | 0        | 03            | 059         | 0.01                              | ...         | ...                               | ...         | ...                               | ...         |
| 3435       | 03             | 101        | 0        | 03            | 103         | 0.46                              | 0.35        | 0.70                              | 0.53        | 0.25                              | 0.25        |



**Annexure E – contd.**  
**[Note3 (ix) of Notes to Accounts]**

**Expenditure under MH-3435-Ecology and Environment complied based on vouchers/information received from the state Government**

**(₹ in crore)**

| Major Head | Sub Major Head | Minor Head | Sub Head | Detailed Head | Object Head | 2017-18                           |             | 2018-19                           |             | 2019-20                           |             |
|------------|----------------|------------|----------|---------------|-------------|-----------------------------------|-------------|-----------------------------------|-------------|-----------------------------------|-------------|
|            |                |            |          |               |             | Budget (Original + Supplementary) | Expenditure | Budget (Original + Supplementary) | Expenditure | Budget (Original + Supplementary) | Expenditure |
| (1)        | (2)            | (3)        | (4)      | (5)           | (6)         | (7)                               | (8)         | (9)                               | (10)        | (11)                              | (12)        |
| 3435       | 03             | 101        | 0        | 03            | 115         | ...                               | ...         | 0.41                              | 0.31        | 0.38                              | 0.37        |
| 3435       | 03             | 103        | 0        | 06            | 034         | 0.67                              | 0.50        | ...                               | ...         | ...                               | ...         |
| 3435       | 03             | 103        | 0        | 06            | 059         | 0.01                              | ...         | ...                               | ...         | ...                               | ...         |
| 3435       | 03             | 103        | 0        | 06            | 101         | 1.14                              | 0.86        | 1.15                              | 1.15        | 0.86                              | 0.86        |
| 3435       | 03             | 103        | 0        | 06            | 102         | 0.09                              | 0.06        | 0.10                              | 0.10        | 0.20                              | 0.20        |
| 3435       | 03             | 103        | 0        | 06            | 103         | 1.82                              | 1.37        | 1.90                              | 1.90        | 1.26                              | 1.26        |
| 3435       | 03             | 103        | 0        | 06            | 115         | ...                               | ...         | 0.72                              | 0.72        | 1.00                              | 1.00        |
| 3435       | 03             | 103        | 0        | 06            | 200         | 0.40                              | 0.30        | 0.42                              | 0.42        | 0.42                              | 0.42        |
| 3435       | 03             | 103        | 0        | 07            | 034         | 0.10                              | 0.08        | ...                               | ...         | ...                               | ...         |
| 3435       | 03             | 103        | 0        | 07            | 059         | 0.01                              | ...         | ...                               | ...         | ...                               | ...         |
| 3435       | 03             | 103        | 0        | 07            | 103         | 0.39                              | 0.29        | 0.50                              | 0.38        | 0.20                              | 0.15        |
| 3435       | 03             | 103        | 0        | 07            | 115         | ...                               | ...         | 0.21                              | 0.16        | 0.50                              | 0.38        |
| 3435       | 03             | 103        | 0        | 08            | 103         | 1.00                              | 0.25        | 1.00                              | ...         | 0.10                              | ...         |
| 3435       | 03             | 911        | 0        | 00            | 000         | ...                               | ...         | ...                               | (-) 5.97    | ...                               | ...         |

**Annexure E – conclud.**  
[Note3 (ix) of Notes to Accounts]

**Expenditure under MH-3435-Ecology and Environment complied based on vouchers/information received from the state Government**

(₹ in crore)

| Major Head   | Sub Major Head | Minor Head | Sub Head | Detailed Head | Object Head | 2017-18                           |              | 2018-19                           |             | 2019-20                           |             |
|--------------|----------------|------------|----------|---------------|-------------|-----------------------------------|--------------|-----------------------------------|-------------|-----------------------------------|-------------|
|              |                |            |          |               |             | Budget (Original + Supplementary) | Expenditure  | Budget (Original + Supplementary) | Expenditure | Budget (Original + Supplementary) | Expenditure |
| (1)          | (2)            | (3)        | (4)      | (5)           | (6)         | (7)                               | (8)          | (9)                               | (10)        | (11)                              | (12)        |
| 3435         | 04             | 103        | 0        | 07            | 051         | 0.25                              | 0.19         | ...                               | ...         | ...                               | ...         |
| 3435         | 04             | 103        | 0        | 08            | 103         | ...                               | ...          | 1.00                              | ...         | 4.00                              | 0.00        |
| 3435         | 60             | 800        | 0        | 03            | 002         | 0.29                              | 0.32         | 0.25                              | 0.37        | 0.42                              | 0.38        |
| 3435         | 60             | 800        | 0        | 03            | 003         | 0.02                              | 0.02         | ...                               | ...         | 0.01                              | ...         |
| 3435         | 60             | 800        | 0        | 03            | 011         | 0.16                              | 0.15         | 0.15                              | 0.06        | 0.05                              | 0.04        |
| 3435         | 60             | 800        | 0        | 03            | 014         | 0.06                              | 0.05         | 0.05                              | 0.05        | 0.06                              | 0.05        |
| 3435         | 60             | 800        | 0        | 03            | 020         | 0.01                              | ...          | ...                               | ...         | ...                               | ...         |
| 3435         | 60             | 800        | 0        | 03            | 021         | 0.03                              | ...          | 0.03                              | ...         | 0.03                              | 0.00        |
| 3435         | 60             | 800        | 0        | 03            | 034         | 0.30                              | 0.28         | 0.34                              | 0.29        | 0.42                              | 0.31        |
| 3435         | 60             | 800        | 0        | 03            | 041         | 0.06                              | 0.02         | 0.06                              | 0.04        | 0.04                              | 0.04        |
| 3435         | 60             | 800        | 0        | 03            | 051         | 0.48                              | 0.14         | 0.48                              | 0.14        | 0.20                              | 0.40        |
| 3435         | 60             | 800        | 0        | 03            | 052         | 0.03                              | ...          | 0.03                              | ...         | 0.02                              | 0.01        |
| 3435         | 60             | 800        | 0        | 03            | 059         | 0.01                              | ...          | ...                               | ...         | ...                               | ...         |
| 3435         | 60             | 800        | 0        | 03            | 071         | 0.08                              | 0.03         | 0.06                              | 0.05        | 0.06                              | 0.05        |
| 3435         | 60             | 800        | 0        | 12            | 059         | ...                               | ...          | ...                               | ...         | 0.01                              | ...         |
| <b>Total</b> |                |            |          |               |             | <b>21.73</b>                      | <b>15.90</b> | <b>13.76</b>                      | <b>4.19</b> | <b>15.97</b>                      | <b>9.78</b> |



**© COMPTROLLER AND  
AUDITOR GENERAL OF INDIA  
2021  
[www.cag.gov.in](http://www.cag.gov.in)**

**[www.agkar.cag.gov.in](http://www.agkar.cag.gov.in)**